



2024

Dealer MSRP

Pricing Guide

**ALCOM LLC - MAINE**

6 Millennium Drive | Winslow, ME 04901
P: (207) 861-9800 | F: (207) 861-9500

SOUTH DAKOTA

501 East 52nd Street North | Sioux Falls, SD 57104
P: (605) 338-2090 | F: (877) 670-6471

FLORIDA

2526 W. New York Ave | Deland, FL 32720
P: (386) 272-5999

MONTANA

9063 Bonner Mill Road | Bonner, MT 59823
P: (406) 258-9739 | F: (406) 552-1986

TEXAS

6401 Imperial Drive | Waco, TX 76712
P: (254) 457-4500

dealers.alcomusa.com

SALES TEAM

DAN MILLS, Chief Sales and Marketing Officer	(207) 272-3683	dmills@alcomusa.com
MICHELLE MILLER, Sales Executive Assistant	(207) 861-9800	mmiller@alcomusa.com
SETH HOFFBERG, Director of Sales	(503) 278-1209	shoffberg@alcomusa.com
COREY BISSON, Dealer Development	(207) 689-4842	cbisson@alcomusa.com
TIM MITCHELL, Dealer Development	(207) 649-0027	tmitchell@alcomusa.com
MICHAEL QUIMBY, Dealer Development	(207) 242-4151	mquimby@alcomusa.com
TOMMY WALL, Dealer Development	(260) 227-1459	twall@alcomusa.com
KEITH HALL, Dealer Development	(912) 429-0344	khall@alcomusa.com
JONNY LECLAIR, Key Accounts	(207) 861-9800	jleclair@alcomusa.com
HUNTER NOVAK, Inside Sales Manager	(207) 861-9800	hnovak@alcomusa.com
JEFF LIBBY, Account Support	(207) 861-9800	jlibby@alcomusa.com
DIANE PEPIN, Account Support	(207) 861-9800	dpepin@alcomusa.com
ANGIE WING, Account Support	(207) 861-9800	awing@alcomusa.com

CUSTOMER SERVICE

WARRANTY DEPARTMENT	(207) 861-9800	warranty@alcomusa.com
CJ GILES, Parts Manager	(207) 861-9800	parts@alcomusa.com
NATALIE KAVANAGH, Regional Parts Specialist	(207) 861-9800	parts@alcomusa.com
JAMIE PHAIR, Director of Logistics	(207) 861-9800	jphair@alcomusa.com
MARC PARIZA, MT Plant Logistics	(406) 258-9739	mpariza@alcomusa.com



TABLE OF CONTENTS

CARGO TYPE/MODEL	PAGE
"Models At-A-Glance"	4
UTILITY	
AR 2.0 (54"-66")	9
AR 2.0 (72"-80")	10
FA 2.0	11
FA Tilt 2.0	12
FA Tandem Axle 2.0	13
HU-SR	14
HU-SHD	15
WR 2.0 (60"-66")	16
WR 2.0 (72"-80")	17
WR 3.0 (72"-80")	18
Landscape 2.0 Wood Deck	19
Light Duty Deckover	20
Deckover	21
Commercial Grade Deckover	22
Low Profile Flat Deck Deckover Wood Deck	23
Low Profile Beavertail Deckover Wood Deck	24
Golf Cart Hauler	25
HD (HPAT)	26
Commercial Grade HD (HPAT 14K)	27
Low Profile LD Wood Deck	28
Dump HO (4.5x8)	29
Dump HO (5x8)	30
Dump	31
ATV / UTV	
83 - Wide ATV	32
88 - Wide ATV	33
OPEN CARGO	
Open Motorcycle 2.0	34
Slingshot Trailer	35
Raft	36
Open Car Hauler 2.0 Wood Deck	37
Open Car Hauler 2.0 Wood Deck (10K)	38
Open Car Hauler	39
Tilting Open Car Hauler	40
Open Car Hauler 2.0 Wood Deck - 2 Car Series	41
ENCLOSED CARGO	
Cargo 4/5-Wide	42
Cargo 6- Wide	43
Cargo 7-Wide	44
Cargo 7.5-Wide	45

CARGO TYPE/MODEL	PAGE
ENCLOSED CARGO cont.	
Cargo 8.5-Wide	46
Enclosed Motorcycle	47
Enclosed Motorcycle/UTV Pinnacle Series	48
Enclosed Cargo Options	49
Car Hauler (14'-22')	57
Car Hauler (24'-32')	58
Car Hauler Pinnacle Series	59
Car Hauler Pinnacle Stacker Series	60
Tandem Gooseneck (24'-30')	61
Tandem Gooseneck (32'-38')	62
Tri-Axle Gooseneck	63
Enclosed Car Hauler & Gooseneck Options	64
ENCLOSED SNOW	
Inline 7-Wide	72
Inline 7.5-Wide	73
DL - Deckover	74
Deckover (101" / 6.5-Height)	75
Deckover (101") Elevation Series	76
Enclosed Snow Options	77
All-Sport Peak Value	85
All-Sport	86
All-Sport Elevation Series	87
Gooseneck Elevation Series	88
All-Sport Options	89
Crossover (60" & 101")	96
Crossover 2.0	97
Crossover 3.0	98
Crossover (7' & 7.5')	99
OPEN SNOW	
Tilt Bed Single Place	100
Tilt Bed Two Place	101
Tilt Bed Drive On/Off	102
Drive On/Off L	103
Sport Decks	104
OTHER	
UTV Rack	105
Ice Shacks	106
Truck Beds	107
TECHNICAL SHEETS	
Ramp Capacity	108
Tongue Extension by Model	109



NEW Reference Tool Added!

See page 4 for our **"Models-At-A-Glance"** section, where you can easily see base pricing

EXTERIOR COLORS

Colors displayed in this pricebook are intended for reference purposes only. In situations where color-matching is critical, please contact us for a physical skin sample. In addition, the colors listed below are available in .030" skin only.



**Note - Pictures in this Guide may show optional features*



MODELS "AT-A-GLANCE"

UTILITIES

UTILITY [AR-2.0] 54/60/66-WIDE

Trailer Model	Item Number	Base Price
54 x 8 2.0 AR	HU54X8AR-2.0	\$3,070
54 x 10 2.0 AR	HU54x10AR-2.0	\$3,289
60 x 8 2.0 AR	HU60x8AR-2.0	\$3,095
60 x 10 2.0 AR	HU60x10AR-2.0	\$3,423
66 x 10 2.0 AR	HU66X10AR-2.0	\$3,683

UTILITY [FA-2.0]

Trailer Model	Item Number	Base Price
Fixed Rail 6.5 x 10	HU6.5X10FA-2.0	\$4,593
Fixed Rail 6.5 x 12	HU6.5X12FA-2.0	\$4,708
Fixed Rail 6.5 x 14	HU6.5X14FA-2.0	\$5,238

UTILITY [TANDEM AXLE FA-2.0]

Trailer Model	Item Number	Base Price
Tandem FA 6.5x14	HU6.5x14FA-TA-2.0	\$8,662
Tandem FA 6.5x16	HU6.5x16FA-TA-2.0	\$8,989
Tandem FA 6.5x18	HU6.5x18FA-TA-2.0	\$9,320
Tandem FA 6.5x20	HU6.5x20FA-TA-2.0	\$10,042

UTILITY [SSHD] HEAVY DUTY SOLIDED UTILITY TRAILERS

Trailer Model	Item Number	Base Price
5 x 8 SSHD Utility	HU5X8SSHD	\$3,995
5 x 10 SSHD Utility	HU5X10SSHD	\$4,319
6 x 12 SSHD Utility	HU6x12SSHD	\$4,994

UTILITY [WR-2.0] 72/80-WIDE

Trailer Model	Item Number	Base Price
72 x 10 Wood Deck	HU72x10WR-2.0	\$3,404
72 x 12 Wood Deck	HU72x12WR-2.0	\$3,671
72 x 14 Wood Deck	HU72x14WR-2.0	\$3,983
80 x 10 Wood Deck	HU80x10WR-2.0	\$3,748
80 x 12 Wood Deck	HU80x12WR-2.0	\$3,789
80 x 14 Wood Deck	HU80X14WR-2.0	\$4,244

UTILITY LANDSCAPE [WOOD DECK 2.0]

Trailer Model	Item Number	Base Price
Landscape 6.5x12	HLS6.5X12-2.0	\$5,918
Landscape 6.5x14	HLS6.5X14-2.0	\$6,158
Landscape 6.5x16	HLS6.5X16-2.0	\$6,393
Landscape 6.5x18	HLS6.5X18-2.0	\$6,865
Landscape 6.5x20	HLS6.5X20-2.0	\$7,770

UTILITY [DECKOVER]

Trailer Model	Item Number	Base Price
Deckover 101 x 18	HDO101x18A	\$11,849
Deckover 101 x 20	HDO101x20A	\$12,317
Deckover 101 x 22	HDO101x22A	\$12,439

UTILITY [LOW PROFILE FLAT DECK DECKOVER-WOOD] 10K

Trailer Model	Item Number	Base Price
Deckover 101x16-W Straight Deck 10K	HDO101x16-S10W	\$9,905
Deckover 101x20-W Straight Deck 10K	HDO101X20-S10W	\$10,490
Deckover 101x22-W Straight Deck 10K	HDO101x22-S10W	\$10,879

UTILITY [AR-2.0] 72/80-WIDE

Trailer Model	Item Number	Base Price
72 x 10 2.0 AR	HU72x10AR-2.0	\$4,248
72 x 12 2.0 AR	HU72x12AR-2.0	\$4,447
80 x 12 2.0 AR	HU80x12AR-2.0	\$4,601
80 x 14 2.0 AR	HU80X14AR-2.0	\$4,904

UTILITY [FA TILT-2.0]

Trailer Model	Item Number	Base Price
Fixed Rail Tilt 6.5 x 12	HU6.5x12FA-TILT-2.0	\$5,264
Fixed Rail Tilt 6.5 x 14	HU6.5x14FA-TILT-2.0	\$5,791
Fixed Rail Tilt 6.5 x 14 5K	HU6.5X14FA-TILT-2.0-5K	\$7,570

UTILITY [SSR]

Trailer Model	Item Number	Base Price
5 x 8 SSR Utility	HU5X8SSR	\$3,347
5 x 10 SSR Utility	HU5X10SSR	\$3,609
6 x 12 SSR Utility	HU6x12SSR	\$4,349

UTILITY [WR-2.0] 60/66-WIDE

Trailer Model	Item Number	Base Price
60 x 8 Wood Deck	HU60x8WR-2.0	\$2,972
60 x 10 Wood Deck	HU60x10WR-2.0	\$3,199
66 x 10 Wood Deck	HU66X10WR-2.0	\$3,378

UTILITY [WR-3.0] 72/80-WIDE

Trailer Model	Item Number	Base Price
72 x 10 Wood Deck	HU72x10WR-3.0	\$3,504
72 x 12 Wood Deck	HU72x12WR-3.0	\$3,766
80 x 10 Wood Deck	HU80x10WR-3.0	\$3,679
80 x 12 Wood Deck	HU80x12WR-3.0	\$3,909
80 x 14 Wood Deck	HU80X14WR-3.0	\$4,179

DECKOVER EQUIPMENT (Light Duty) LOBSTER TRAP TRAILER

Trailer Model	Item Number	Base Price
Deckover Lite 101x16	HDO101X16LD	\$7,463
Deckover Lite 101 x 20	HDO101X20LD	\$8,200
Deckover Lite 101 x 20 5.2K	HDO101X20LD-5K	\$12,825

UTILITY [DECKOVER] 14K CG

Trailer Model	Item Number	Base Price
Deckover 101x18 14K	HDO101x18-14K	\$16,890
Deckover 101x20 14K	HDO101x20-14K	\$17,253
Deckover 101x22 14K	HDO101x22-14K	\$18,155
Deckover 101x24 14K	HDO101x24-14K	\$19,310

UTILITY [LOW PROFILE BEAVERTAIL DECKOVER - WOOD] 14K CG

Trailer Model	Item Number	Base Price
Deckover 101x25-W 14K	HDO101x25-14KW	\$16,317



MODELS "AT-A-GLANCE"

UTILITIES

UTILITY [DECKOVER] GOLF CART HAULER

Trailer Model	Item Number	Base Price
Deckover 101 x 26 10K GCH	HDO101X26-10KGCH	\$18,224
Deckover 101 x 30 10K GCH	HDO101X30-10KGCH	\$20,654

UTILITY [HD]

Trailer Model	Item Number	Base Price
Heavy Duty Utility 6.5x14	HPAT6.5x14	\$9,908
Heavy Duty Utility 6.5x16	HPAT6.5x16	\$10,458
Heavy Duty Utility 6.5x18	HPAT6.5x18	\$11,215

UTILITY [HD] 14K CG

Trailer Model	Item Number	Base Price
Utility HD 6.5 x 14 14K	HPAT6.5x14-14K	\$16,195
Utility HD 6.5 x 16 14K	HPAT6.5x16-14K	\$16,527
Utility HD 6.5 x 18 14K	HPAT6.5x18-14K	\$17,078
Utility HD 6.5 x 20 14K	HPAT6.5x20-14K	\$17,582
Utility HD 6.5 x 22 14K	HPAT6.5x22-14K	\$18,508

UTILITY [LOW PROFILE] LD 14K WOOD DECK

Trailer Model	Item Number	Base Price
Utility LD 83 x 20 14K	HPAT83x20-LW14	\$13,403
Utility LD 83 x 22 14K	HPAT83x22-LW14	\$13,985

UTILITY [DUMP 4.5 x 8 - HO]

Trailer Model	Item Number	Base Price
4.5 x 8 Dump	HODP4.5X8HO	\$6,880

UTILITY [DUMP 5 x 8 - HO]

Trailer Model	Item Number	Base Price
5 x 8 Dump	HODP5x8HO	\$9,742

UTILITY [DUMP]

Trailer Model	Item Number	Base Price
6 x 10 Dump	HODP6x10	\$14,011
6 x 12 Dump	HODP6x12	\$16,237
7 x 14 Dump	HODP7x14	\$17,891
7 x 16 Dump	HODP7x16	\$19,963

ATV / UTV

OPEN ATV [83-Wide]

Trailer Model	Item Number	Base Price
ATV Side/Rear Load 83" x 10'	HATV83x10	\$3,987
ATV Side/Rear Load 83" x 14'	HATV83x14	\$4,368
ATV Side/Rear Load 83" x 16'	HATV83x16	\$6,798

ATV [88-Wide]

Trailer Model	Item Number	Base Price
ATV Deckover 88x102	HATV88X102W	\$2,615
ATV Deckover 88x10	HATV88X10W	\$3,077
ATV Deckover 88x12	HATV88X12W	\$3,694
ATV Deckover 88x14	HATV88X14W	\$4,059
ATV Deckover 88x18	HATV88X18W	\$6,270

OPEN CARGO

OPEN [MOTORCYCLE 2.0]

Trailer Model	Item Number	Base Price
Open Motorcycle 5x8	HOMC5X8-2.0	\$3,820
Open Motorcycle 6.5x10	HOMC6.5X10-2.0	\$5,507

SLINGSHOT [ALUMINUM DECK]

Trailer Model	Item Number	Base Price
Slingshot 6.5x14	HU6.5x14SLINGSHOT	\$7,443

RAFT SERIES

Trailer Model	Item Number	Base Price
10' Raft	HRFT84x10	\$3,589
12' Raft	HRFT84x12	\$3,888

OPEN CAR HAULER [WOOD DECK 2.0]

Trailer Model	Item Number	Base Price
Open Car Wood Deck 16'	HOCH8x16-W-2.0	\$8,285
Open Car Wood Deck 18'	HOCH8x18-W-2.0	\$8,527
Open Car Wood Deck 20'	HOCH8x20-W-2.0	\$8,758
Open Car Wood Deck 22'	HOCH8x22-W-2.0	\$9,098

OPEN CAR HAULER [WOOD DECK 2.0]

Trailer Model	Item Number	Base Price
Open Car Wood Deck 18'-10K	HOCH8x18-W-10K-2.0	\$9,233
Open Car Wood Deck 20'-10K	HOCH8x20-W-10K-2.0	\$9,476
Open Car Wood Deck 24'-10K	HOCH8x24-W-10K-2.0	\$12,776

OPEN CAR HAULER

Trailer Model	Item Number	Base Price
Open Car Aluminum Deck 14'	HOCH8X14	\$9,074
Open Car Aluminum Deck 16'	HOCH8X16	\$9,533
Open Car Aluminum Deck 18'	HOCH8X18	\$9,770
Open Car Aluminum Deck 20'	HOCH8X20	\$10,923



MODELS "AT-A-GLANCE"

OPEN CARGO

OPEN CAR HAULER [TILTING]

Trailer Model	Item Number	Base Price
Open Car Aluminum Deck 18' Tilt	HOCH8X18TILT	\$11,956
Open Car Aluminum Deck 20' Tilt	HOCH8X20TILT	\$12,483
Open Car Aluminum Deck 22' Tilt	HOCH8X22TILT	\$13,266

OPEN CAR HAULER [TWO CAR SERIES - WOOD DECK 2.0]

Trailer Model	Item Number	Base Price
Open Car Wood Deck 82x24 10k	HOCH82X24-2.0W10-2P	\$13,985
Open Car Wood Deck 82x26 10k	HOCH82X26-2.0W10-2P	\$14,568
Open Car Wood Deck 82x28 10k	HOCH82X28-2.0W10-2P	\$15,345
Open Car Wood Deck 82x28 14k	HOCH82X28-2.0W14-2P	\$18,645
Open Car Wood Deck 82x36 14k	HOCH82X36-2.0W14-2P	\$21,367

ENCLOSED CARGO

ENCLOSED 4/5 -WIDE

Trailer Model	Item Number	Base Price
Cargo 4x6	HEC4x6-IF	\$5,008
Cargo 5x8	HEC5x8-IF	\$6,377
Cargo 5x10	HEC5x10-IF	\$6,958

ENCLOSED 7 -WIDE

Trailer Model	Item Number	Base Price
Cargo 7x12 TA	HEC7X12-IF	\$11,943
Cargo 7x14	HEC7x14-IF	\$12,242
Cargo 7x16	HEC7x16-IF	\$12,987
Cargo 7x18	HEC7x18-IF	\$13,797
Cargo 7x20	HEC7x20-IF	\$14,745

ENCLOSED 8.5 -WIDE

Trailer Model	Item Number	Base Price
Cargo 8.5x12	HEC8.5X12-IF	\$12,986
Cargo 8.5x14	HEC8.5X14-IF	\$13,904
Cargo 8.5x16	HEC8.5X16-IF	\$14,607
Cargo 8.5x18	HEC8.5X18-IF	\$15,305
Cargo 8.5x20	HEC8.5X20-IF	\$16,219

ENCLOSED MOTORCYCLE/UTV PINNACLE SERIES

Trailer Model	Item Number	Base Price
7.5 x 14 Pinnacle Motorcyle/UTV	HEM7.5X14-PPSUTV	\$23,243
7.5 x 16 Pinnacle Motorcyle/UTV	HEM7.5X16-PPSUTV	\$24,581

ENCLOSED CAR HAULER 24'-32'

Trailer Model	Item Number	Base Price
8.5X24 Car Hauler	HCH8.5x24-IF	\$23,530
8.5X26 Car Hauler	HCH8.5x26-IF	\$25,644
8.5X28 Car Hauler	HCH8.5x28-IF	\$26,535
8.5X30 Car Hauler	HCH8.5x30-IF	\$28,141
8.5X32 Car Hauler	HCH8.5x32-IF	\$29,274

ENCLOSED CAR HAULER PINNACLE STACKER SERIES

Trailer Model	Item Number	Base Price
8.5x20 Pinnacle Stacker	HCH8.5X20-PPSST	\$59,683
8.5x24 Pinnacle Stacker	HCH8.5X24-PPSST	\$66,307

ENCLOSED 6 -WIDE

Trailer Model	Item Number	Base Price
Cargo 6x10	HEC6x10-IF	\$8,350
Cargo 6X12 SA	HEC6x12SA-IF	\$8,960
Cargo 6X12 TA	HEC6x12TA-IF	\$10,962

ENCLOSED 7.5 -WIDE

Trailer Model	Item Number	Base Price
Cargo 7.5x12 TA	HEC7.5X12-IF	\$12,408
Cargo 7.5x14	HEC7.5x14-IF	\$13,912
Cargo 7.5x16	HEC7.5x16-IF	\$14,123
Cargo 7.5x18	HEC7.5x18-IF	\$14,965
Cargo 7.5x20	HEC7.5x20-IF	\$15,539

ENCLOSED MOTORCYCLE

Trailer Model	Item Number	Base Price
7X12 Enclosed Motorcycle Trailer	HEM7X12LP-IF	\$12,647
7X14 Enclosed Motorcycle Trailer	HEM7X14LP-IF	\$13,494

ENCLOSED CAR HAULER 14'-22'

Trailer Model	Item Number	Base Price
8.5X14 Car Hauler	HCH8.5x14-IF	\$17,253
8.5X16 Car Hauler	HCH8.5x16-IF	\$18,158
8.5X18 Car Hauler	HCH8.5x18-IF	\$18,852
8.5X20 Car Hauler	HCH8.5x20-IF	\$19,150
8.5X22 Car Hauler	HCH8.5x22-IF	\$20,110

ENCLOSED CAR HAULER PINNACLE SERIES

Trailer Model	Item Number	Base Price
8.5x20 Pinnacle	HCH8.5X20-PPS	\$31,824
8.5x24 Pinnacle	HCH8.5X24-PPS	\$37,316
8.5x28 Pinnacle	HCH8.5X28-PPS	\$40,333
8.5x32 Pinnacle	HCH8.5X32-PPS	\$43,720

ENCLOSED GOOSENECKS [TANDEM AXLE] 24' - 30'

Trailer Model	Item Number	Base Price
8.5x24 Gooseneck	HEG8.5x24	\$28,056
8.5x26 Gooseneck	HEG8.5x26	\$29,174
8.5x28 Gooseneck	HEG8.5x28	\$31,187
8.5x30 Gooseneck	HEG8.5x30	\$31,491



MODELS "AT-A-GLANCE"

ENCLOSED CARGO

ENCLOSED GOOSENECKS [TANDEM AXLE] 32' - 40'

Trailer Model	Item Number	Base Price
8.5x32 Gooseneck	HEG8.5X32	\$33,547
8.5x34 Gooseneck	HEG8.5X34	\$34,052
8.5x36 Gooseneck	HEG8.5X36	\$37,181
8.5x38 Gooseneck	HEG8.5X38	\$38,150

ENCLOSED GOOSENECKS [TRIPLE AXLE] 40' - 53'

Trailer Model	Item Number	Base Price
8.5x40 Gooseneck	HEG8.5X40	\$41,921
8.5x42 Gooseneck	HEG8.5X42	\$43,408
8.5x44 Gooseneck	HEG8.5X44	\$44,156
8.5x46 Gooseneck	HEG8.5X46	\$45,123
8.5x48 Gooseneck	HEG8.5X48	\$46,592
8.5x50 Gooseneck	HEG8.5X50	\$48,090
8.5x53 Gooseneck	HEG8.5X53	\$49,157

ENCLOSED SNOW

ENCLOSED SNOW [INLINE] 7-Wide

Trailer Model	Item Number	Base Price
E7x12 Enclosed Snow	HES7X12	\$12,049
E7x14 Enclosed Snow	HES7X14	\$15,369
E7x16 Enclosed Snow	HES7X16	\$16,349
E7x18 Enclosed Snow	HES7X18	\$16,816
E7x22 Enclosed Snow	HES7X22	\$18,441

ENCLOSED SNOW [DECKOVER] LITE

Trailer Model	Item Number	Base Price
101x12 DL Enclosed Snow	HES101X12DL	\$10,530
101x14 DL Enclosed Snow	HES101X14DL	\$12,730
101x18 DL Enclosed Snow	HES101X18DL	\$15,073
101x22 DL Enclosed Snow	HES101X22DL	\$16,071

ENCLOSED SNOW DECKOVER ELEVATION SERIES

Trailer Model	Item Number	Base Price
101x16 (6.5) Deckover Elevation	HES101X16(6.5)-ELE	\$30,166
101x22 (6.5) Deckover Elevation	HES101X22(6.5)-ELE	\$33,991
101x24 (6.5) Deckover Elevation	HES101X24(6.5)-ELE	\$34,343

ALL-SPORT CAR HAULERS

Trailer Model	Item Number	Base Price
8.5x16 All Sport	HCH8.5X16AS	\$21,216
8.5x18 All Sport	HCH8.5X18AS	\$22,238
8.5x20 All Sport	HCH8.5X20AS	\$23,252
8.5x22 All Sport	HCH8.5X22AS	\$24,226
8.5x24 All Sport	HCH8.5X24AS	\$26,327
8.5x28 All Sport	HCH8.5X28AS	\$31,366
8.5x32 All Sport	HCH8.5X32AS	\$35,057

ENCLOSED GOOSENECK ALL SPORT ELEVATION SERIES

Trailer Model	Item Number	Base Price
8.5x36 GN All Sport Elevation	HEG8.5X36AS-ELE	\$68,456
8.5x38 GN All Sport Elevation	HEG8.5X38AS-ELE	\$69,986
8.5x42 GN All Sport Elevation	HEG8.5X42AS-ELE	\$72,473

ENCLOSED SNOW [CROSSOVER 2.0]

Trailer Model	Item Number	Base Price
101"x 12" CROSSOVER 2.0	HFS101X12CROSSOVER2.0	\$8,014
101"x 14" CROSSOVER 2.0	HFS101X14CROSSOVER2.0	\$8,312

ENCLOSED SNOW [INLINE] 7.5-Wide

Trailer Model	Item Number	Base Price
E7.5x12 Enclosed Snow	HES7.5X12	\$12,662
E7.5x14 Enclosed Snow	HES7.5X14	\$15,983
E7.5x16 Enclosed Snow	HES7.5X16	\$16,965
E7.5x18 Enclosed Snow	HES7.5X18	\$17,432
E7.5x22 Enclosed Snow	HES7.5X22	\$19,057

ENCLOSED SNOW [DECKOVER] 6.5-Wide

Trailer Model	Item Number	Base Price
101x12 (6.5) Enclosed Snow	HES101X12(6.5)	\$12,173
101x14 (6.5) Enclosed Snow	HES101X14(6.5)	\$15,196
101x20 (6.5) Enclosed Snow	HES101X20(6.5)	\$17,213
101x22 (6.5) Enclosed Snow	HES101X22(6.5)	\$18,248

ENCLOSED SNOW [ALL-SPORT PEAK VALUE]

Trailer Model	Item Number	Base Price
8.5X16 All-Sport Peak Value	HCH8.5X16AS-PV	\$18,047
8.5X18 All-Sport Peak Value	HCH8.5X18AS-PV	\$18,668
8.5X22 All-Sport Peak Value	HCH8.5X22AS-PV	\$19,982
8.5X24 All-Sport Peak Value	HCH8.5X24AS-PV	\$20,954

ENCLOSED CAR HAULER ALL SPORT ELEVATION SERIES

Trailer Model	Item Number	Base Price
8.5x18 CH All Sport Elevation	HCH8.5X18-AS-ELE	\$35,758
8.5x22 CH All Sport Elevation	HCH8.5X22-AS-ELE	\$38,627
8.5x24 CH All Sport Elevation	HCH8.5X24-AS-ELE	\$42,069

CROSSOVER SNOW 60" WIDE & 101" WIDES

Trailer Model	Item Number	Base Price
CROSSOVER 60X12	HFS60X12CROSSOVER	\$6,725
CROSSOVER 101X12	HFS101X12CROSSOVER	\$7,473
CROSSOVER 101X14	HFS101X14CROSSOVER	\$9,897
CROSSOVER 101X16	HFS101X16CROSSOVER	\$10,503
CROSSOVER 101X20	HFS101X20CROSSOVER	\$12,173

ENCLOSED SNOW [CROSSOVER 3.0]

Trailer Model	Item Number	Base Price
101"x 12" CROSSOVER 3.0	HFS101X12CROSSOVER3.0	\$8,519
101"x 14" CROSSOVER 3.0	HFS101X14CROSSOVER3.0	\$9,314



MODELS "AT-A-GLANCE"

ENCLOSED SNOW

ENCLOSED SNOW [CROSSOVER 2.0]

Trailer Model	Item Number	Base Price
101"x 12" CROSSOVER 2.0	HFS101X12CROSSOVER2.0	\$8,014
101"x 14" CROSSOVER 2.0	HFS101X14CROSSOVER2.0	\$8,312

CROSSOVER SNOW 7 & 7.5 WIDES (LowPro)

Trailer Model	Item Number	Base Price
7 X 16 CROSSOVER (LowPro)	HFS7X16CROSSOVER	\$9,387
7.5 X 16 CROSSOVER (LowPro)	HFS7.5X16CROSSOVER	\$10,950
7.5 X 22 CROSSOVER (LowPro)	HFS7.5X22CROSSOVER	\$12,588

OPEN SNOW

OPEN SNOW [TILT] Single Place

Trailer Model	Item Number	Base Price
52x10' LITE	HFS52X10	\$2,225
52x11' LITE	HFS52X11	\$2,321
52x12' LITE	HFS52X12	\$2,432

OPEN SNOW [DRIVE ON / OFF TILT]

Trailer Model	Item Number	Base Price
HFS 12' Drv On/Off TILT	HFS101X12LV-TILT	\$4,171

SPORT DECK

Trailer Model	Item Number	Base Price
Sport Deck	HSD	\$4,454

ICE SHACKS

Trailer Model	Item Number	Base Price
4 x 6 Ice Shack	ICESHACK4X6	\$3,362
5 x 8 Ice Shack	ICESHACK5X8	\$4,080
6 x 10 Ice Shack	ICESHACK6X10	\$5,093
8x12 Ice Shack	ICESHACK8X12	\$6,016

OPEN SNOW [TILT] Two Place

Trailer Model	Item Number	Base Price
10' FLAT TILT SNOW	HFS101X10P	\$2,421
12' FLAT TILT SNOW	HFS101X12P	\$3,041

OPEN SNOW [DRIVE ON/OFF]

Trailer Model	Item Number	Base Price
12' Drive On/Off LV	HFS101X12LV	\$3,593
14' Drive On/Off LV	HFS101X14LV	\$4,758
14' Drive On/Off LV BR	HFS101X14LV-BR	\$5,298
16' Drive On/Off LV	HFS101X16LV	\$5,723
18' Drive On/Off LV	HFS101X18LV	\$6,113
20' Drive On/Off LV	HFS101X20LV	\$6,829
22' Drive On/Off LV	HFS101X22LV	\$7,188
24' Drive On/Off LV	HFS101X24LV	\$7,970

UTV RACK

Trailer Model	Item Number	Base Price
Stand Alone UTV Rack	HUTVRACKSA	\$3,635

TRUCK BEDS

Trailer Model	Item Number	Base Price
81"x81	AL08407	\$3,168
81"x99	AL08485	\$3,528
92-1/2"x99"	AL09785	\$3,604
96-1/2"x99"	AL10185	\$3,737
92-1/2"x111"	AL09795	\$3,843
96-1/2"x111"	AL10195	\$4,080
92-1/2"x143"	AL09712	\$4,415
96-1/2"x143"	AL10112	\$4,704



UTILITY [AR-2.0] 54/60/66-WIDE

STANDARD FEATURES

- All-Aluminum Construction
- 24" O/C Floor Crossmembers
- 2"x3" Subframe Tubing
- Triple Tube Box Tube Tongue
- 6000# Coupler w/ 2" Ball
- Dexter Torsion Idler Axle
- EASY Removable Aluminum Fenders
- Extruded Aluminum Decking
- Adjustable Track for Perimeter EASY INSTALL Options
- Integrated Rear Ramp with Beveled Edge
- Exterior LED Lighting
- Adjustable Interior Track for EASY INSTALL Tie Downs
- Adjustable Perimeter Track for EASY INSTALL Options
- Limited 5 Year Warranty



STANDARD SPECIFICATIONS & PRICING

TRAILER MODEL	54 x 8 2.0 AR	54 x 10 2.0 AR	60 x 8 2.0 AR	60 x 10 2.0 AR	66 x 10 2.0 AR
Item Number	HU54X8AR-2.0	HU54x10AR-2.0	HU60x8AR-2.0	HU60x10AR-2.0	HU66X10AR-2.0
Deck WxL	50" x 96"	50" x 119"	56" x 96"	56" x 119"	62" x 119"
Overall WxL	76" x 150"	76" x 173"	82" x 150"	82" x 173"	88" x 173"
Deck Height	16"	16"	16"	16"	16"
Hitch Height	13"	13"	13"	13"	13"
Axle(s) - Qty/Rating	1-2200#	1-2200#	1-2200#	1-2200#	1-2200#
Wheels	13" Aluminum	13" Aluminum	13" Aluminum	13" Aluminum	13" Aluminum
Tires	175/80R13	175/80R13	175/80R13	175/80R13	175/80R13
GVWR	2200#	2200#	2200#	2200#	2200#
Curb Weight	408#	458#	498#	542#	582#
Payload	1792#	1742#	1702#	1658#	1618#
Power Connection	4-Way Flat	4-Way Flat	4-Way Flat	4-Way Flat	4-Way Flat
BASE PRICE	\$3,070	\$3,289	\$3,095	\$3,423	\$3,683

POPULAR OPTIONS

RAMP OPTIONS

Bi-Fold Ramp Upgrade

ITEM NUMBER

RAMPBIFOLDUP

PRICE

\$234

UOM

EA

JACKS & JACK ACCESSORIES

1200# Wheel Jack

JACK1200

\$149

EA

1500# Wheel Jack

JACK1500

\$172

EA

FLOORING OPTIONS

Upgrade to 5/4" Pressure Treated Decking Boards (From Extruded Aluminum; PBF)

FLOOR54PTDOWN

\$0

PBF

TIRE/WHEEL ASSEMBLIES & ACCESSORIES

Spare 13" Aluminum Wheel w/ 175/80R13 Tire

WHEELSP13A

\$378

EA

Spare 14" Aluminum Wheel w/ 205/75R14 Tire

WHEELSP14A205

\$439

EA

Downgrade to Silver Mods From Aluminum Rims

WHEELUPALTOSM

(\$79)

EA

Upgrade to 14" Aluminum (Radial Ply; From 13" Aluminum; Open Trailers)

WHEELUP13ATO14A

\$60

EA

Upgrade to 15" Aluminum (Radial Ply; From 13" Aluminum; Open Trailers)

WHEELUP13ATO15A

\$134

EA

RAIL KIT OPTIONS (2.0) MODELS

EASY INSTALL 10" Solid Rail Kit for 54x8 (AR 2.0)

RKEASY1054X8

\$432

SET

EASY INSTALL 10" Solid Rail Kit for 54x10 (AR 2.0)

RKEASY1054X10

\$516

SET

EASY INSTALL 10" Solid Rail Kit for 60x8 (AR 2.0)

RKEASY1060X8

\$450

SET

EASY INSTALL 10" Solid Rail Kit for 60x10 (AR 2.0)

RKEASY1060X10

\$528

SET

EASY INSTALL 10" Solid Rail Kit for 66x10 (AR 2.0)

RKEASY1066X10

\$534

SET

EASY INSTALL 14" Slatted Rail Kit for 54x8 (AR 2.0)

RKEASY1454X8

\$401

SET

EASY INSTALL 14" Slatted Rail Kit for 54x10 (AR 2.0)

RKEASY1454X10

\$431

SET

EASY INSTALL 14" Slatted Rail Kit for 60x8 (AR 2.0)

RKEASY1460X8

\$407

SET

EASY INSTALL 14" Slatted Rail Kit for 60x10 (AR 2.0)

RKEASY1460X10

\$442

SET

EASY INSTALL 14" Slatted Rail Kit for 66x10 (AR 2.0)

RKEASY1466X10

\$465

SET

EASY INSTALL 2"x2" Removable Rail Kit (AR 2.0) (PBF)

RKEASY2X2

\$40

PBF

EASY INSTALL/ADJUST OPTIONS

EASY INSTALL/ADJUST SPARE TIRE MOUNT (FOR AR OR FA 2.0)

EASYINSPAREMOUNT

\$68

EA

EASY INSTALL/ADJUST STAKE POCKET KIT (AR OR FA 2.0) Includes (4) Stake Pockets w/ Hardware

EASYINSTAKEKIT

\$37

KIT

EASY INSTALL/ADJUST D-RING KIT (FOR AR OR FA 2.0) - Includes (4) 2,000lb D-Rings and Hardware

EASYINDRINGKIT

\$73

KIT

EASY INSTALL/ADJUST D-RING (FOR AR OR FA 2.0)

EASYINDRING

\$15

EA

EASY INSTALL/ADJUST DROP DOWN STABILIZER JACKS (PAIR) (FOR AR OR FA 2.0)

EASYINJACKS

\$130

PAIR

EASY INSTALL/ADJUST COOLER TRAY (FOR AR 2.0)

EASYINCOOLERTRAY

\$242

EA

EASY INSTALL/ADJUST TOOL RACK (FOR AR 2.0)

EASYINTOOLRACK

\$222

EA



UTILITY [AR-2.0] 72/80-WIDE

STANDARD FEATURES

- All-Aluminum Construction
- 24" O/C Floor Crossmembers
- 2"x3" Subframe Tubing
- Triple Tube Box Tube Tongue
- 6000# Coupler w/ 2" Ball
- Dexter Torsion Idler Axle
- EASY Removable Aluminum Fenders
- Extruded Aluminum Decking
- Adjustable Track for Perimeter EASY INSTALL Options
- Integrated Rear Ramp with Beveled Edge
- Exterior LED Lighting
- Adjustable Interior Track for EASY INSTALL Tie Downs
- Adjustable Perimeter Track for EASY INSTALL Options
- Limited 5 Year Warranty



STANDARD SPECIFICATIONS & PRICING

TRAILER MODEL	72 X 10 2.0 AR	72 X 12 2.0 AR	80 X 12 2.0 AR	80 X 14 2.0 AR
Item Number	HU72x10AR-2.0	HU72x12AR-2.0	HU80x12AR-2.0	HU80x14AR-2.0
Deck WxL	68" x 119"	68" x 146"	76" x 146"	76" x 169"
Overall WxL	94" x 173"	94" x 200"	102" x 200"	102" x 223"
Deck Height	17"	17"	17"	17"
Hitch Height	14"	14"	14"	14"
Axle(s) - Qty/Rating	1-3500#	1-3500#	1-3500#	1-3500#
Wheels	14" Aluminum	14" Aluminum	14" Aluminum	14" Aluminum
Tires	205/75R14	205/75R14	205/75R14	205/75R14
GVWR	2990#	2990#	2990#	2990#
Curb Weight	667#	697#	730#	862#
Payload	2323#	2293#	2260#	2128#
Power Connection	4-Way Flat	4-Way Flat	4-Way Flat	4-Way Flat
BASE PRICE	\$4,248	\$4,447	\$4,601	\$4,904

POPULAR OPTIONS

RAMP OPTIONS

Bi-Fold Ramp Upgrade

ITEM NUMBER

RAMPBIFOLDUP

PRICE

\$234

UOM

EA

JACKS & JACK ACCESSORIES

1200# Wheel Jack

JACK1200

\$149

EA

1500# Wheel Jack

JACK1500

\$172

EA

FLOORING OPTIONS

Upgrade to 5/4" Pressure Treated Decking Boards (From Extruded Aluminum; PBF)

FLOOR54PTDOWN

\$0

PBF

TIRE/WHEEL ASSEMBLIES & ACCESSORIES

Spare 14" Aluminum Wheel w/ 205/75R14 Tire

WHEELSP14A205

\$439

EA

Downgrade to Silver Mods From Aluminum Rims

WHEELUPALTOSM

(\$79)

EA

Upgrade to 15" Aluminum (Radial Ply; From 14" Aluminum Wheels; Open Trailers)

WHEELUP14ATO15A

\$121

EA

RAIL KIT OPTIONS (2.0) MODELS

EASY INSTALL 10" Solid Rail Kit for 72x10 (AR 2.0)

RKEASY1072X10

\$551

SET

EASY INSTALL 10" Solid Rail Kit for 72x12 (AR 2.0)

RKEASY1072X12

\$603

SET

EASY INSTALL 10" Solid Rail Kit for 80x12 (AR 2.0)

RKEASY1080X12

\$615

SET

EASY INSTALL 10" Solid Rail Kit for 80x14 (AR 2.0)

RKEASY1080X14

\$655

SET

EASY INSTALL 14" Slatted Rail Kit for 72x10 (AR 2.0)

RKEASY1472X10

\$495

SET

EASY INSTALL 14" Slatted Rail Kit for 72x12 (AR 2.0)

RKEASY1472X12

\$516

SET

EASY INSTALL 14" Slatted Rail Kit for 80x12 (AR 2.0)

RKEASY1480X12

\$528

SET

EASY INSTALL 14" Slatted Rail Kit for 80x14 (AR 2.0)

RKEASY1480X14

\$578

SET

EASY INSTALL 2"x2" Removable Rail Kit (AR 2.0) (PBF)

RKEASY2X2

\$40

PBF

EASY INSTALL Side Stow ATV Ramps w/ 10" Solid Side Rail Kit (12") for (AR 2.0)

RKEASYUTV12

\$967

SET

EASY INSTALL Side Stow ATV Ramps w/ 10" Solid Side Rail Kit (14") for (AR 2.0)

RKEASYUTV14

\$1,018

SET

EASY INSTALL/ADJUST OPTIONS

EASY INSTALL/ADJUST SPARE TIRE MOUNT (FOR AR OR FA 2.0)

EASYINSPAREMOUNT

\$68

EA

EASY INSTALL/ADJUST STAKE POCKET KIT (AR OR FA 2.0) Includes (4) Stake Pockets w/Hardware

EASYINSTAKEKIT

\$37

KIT

EASY INSTALL/ADJUST D-RING KIT (FOR AR OR FA 2.0) - Includes (4) 2,000lb D-Rings and Hardware

EASYINDRINGKIT

\$73

KIT

EASY INSTALL/ADJUST D-RING (FOR AR OR FA 2.0)

EASYINDRING

\$15

EA

EASY INSTALL/ADJUST DROP DOWN STABILIZER JACKS (PAIR) (FOR AR OR FA 2.0)

EASYINJACKS

\$130

PAIR

EASY INSTALL/ADJUST COOLER TRAY (FOR AR 2.0)

EASYINCOOLERTRAY

\$242

EA

EASY INSTALL/ADJUST TOOL RACK (FOR AR 2.0)

EASYINTOOLRACK

\$222

EA



UTILITY [FA-2.0]

STANDARD FEATURES

- All-Aluminum Construction
- 24" O/C Floor Crossmembers
- 2"x3" Subframe Tubing
- 6000# Coupler w/ 2" Ball
- (2) 5000# Safety Chains
- Torsion Ride Idler Axle
- EASY Removable Aluminum Fenders
- Extruded Aluminum Decking
- Integrated Rear Ramp with Beveled Edge
- Fixed 2"x2" Aluminum Side Rail Kit
- Exterior LED Lights
- Adjustable Perimeter Track for EASY INSTALL Options
- Limited 5 Year Warranty



STANDARD SPECIFICATIONS & PRICING

TRAILER MODEL	Fixed Rail 6.5 x 10	Fixed Rail 6.5 x 12	Fixed Rail 6.5 x 14
Item Number	HU6.5X10FA-2.0	HU6.5X12FA-2.0	HU6.5X14FA-2.0
Deck WxL	76" x 119"	76" x 146"	76" x 223"
Overall WxL	102" x 173"	102" x 200"	102" x 223"
Deck Height	17"	17"	17"
Hitch Height	14"	14"	14"
Axle(s) - Qty/Rating	1-3500#	1-3500#	1-3500#
Wheels	14" Aluminum	14" Aluminum	14" Aluminum
Tires	205/75R14	205/75R14	205/75R14
Tongue	Triple-Tube	Triple - Tube	Triple - Tube
GVWR	2990#	2990#	2990#
Curb Weight	693#	773#	853#
Payload	2297#	2217#	2137#
Power Connection	4-Way Flat	4-Way Flat	4-Way Flat
BASE PRICE	\$4,593	\$4,708	\$5,238

POPULAR OPTIONS

RAMP OPTIONS

	ITEM NUMBER	PRICE	UOM
Bi-Fold Ramp Upgrade	RAMPBIFOLDUP	\$234	EA

JACKS & JACK ACCESSORIES

1200# Wheel Jack	JACK1200	\$149	EA
1500# Wheel Jack	JACK1500	\$172	EA

FLOORING OPTIONS

Upgrade to 5/4" Pressure Treated Decking Boards (From Extruded Aluminum; PBF)	FLOOR54PTDOWN	\$0	PBF
---	---------------	-----	-----

RAIL KIT OPTIONS (2.0) MODELS

FR Series EASY INSTALL 10" Solid Aluminum Rail Kit (6.5x10) (FA 2.0)	RKEASYFR106.5X10	\$534	SET
FR Series EASY INSTALL 10" Solid Aluminum Rail Kit (6.5x12) (FA 2.0)	RKEASYFR106.5X12	\$585	SET
FR Series EASY INSTALL 10" Solid Aluminum Rail Kit (6.5x14) (FA 2.0)	RKEASYFR106.5X14	\$638	SET
FR Series EASY INSTALL 17" Slatted Aluminum Rail Kit w/ Solid Front (6.5x10) (FA 2.0)	RKEASYFR176.5X10	\$723	SET
FR Series EASY INSTALL 17" Slatted Aluminum Rail Kit w/ Solid Front (6.5x12) (FA 2.0)	RKEASYFR176.5X12	\$794	SET
FR Series EASY INSTALL 17" Slatted Aluminum Rail Kit w/ Solid Front (6.5x14) (FA 2.0)	RKEASYFR176.5X14	\$837	SET

EASY INSTALL/ADJUST OPTIONS

EASY INSTALL/ADJUST SPARE TIRE MOUNT (FOR AR OR FA 2.0)	EASYINSPAREMOUNT	\$68	EA
EASY INSTALL/ADJUST STAKE POCKET KIT (AR OR FA 2.0) Includes (4) Stake Pockets w/ Hardware	EASYINSTAKEKIT	\$37	KIT
EASY INSTALL/ADJUST D-RING KIT (FOR AR OR FA 2.0) - Includes (4) 2,000lb D-Rings and Hardware	EASYINDRINGKIT	\$73	KIT
EASY INSTALL/ADJUST D-RING (FOR AR OR FA 2.0)	EASYINDRING	\$15	EA
EASY INSTALL/ADJUST DROP DOWN STABILIZER JACKS (PAIR) (FOR AR OR FA 2.0)	EASYINJACKS	\$130	PAIR

TIRE/WHEEL ASSEMBLIES & ACCESSORIES

Spare 14" Aluminum Wheel w/ 205/75R14 Tire	WHEELSP14A205	\$439	EA
Downgrade to Silver Mods From Aluminum Rims	WHEELUPALTOSM	(\$79)	EA
Upgrade to 15" Aluminum (Radial Ply; From 14" Aluminum Wheels; Open Trailers)	WHEELUP14ATO15A	\$121	EA



UTILITY [FA TILT-2.0]

STANDARD FEATURES

- All-Aluminum Construction
- 24" O/C Floor Crossmembers
- 2"x3" Subframe Tubing
- (2) 5000# Safety Chains
- 6000# Coupler w/ 2" Ball
- Torsion Ride Idler Axle
- EASY Removable Aluminum Fenders
- Extruded Aluminum Decking
- Tilt System with Hydraulic Dampener System
- Fixed 2"x2" Aluminum Side Rail Kit
- Exterior LED Lights
- Adjustable Perimeter Track for EASY INSTALL Options
- Limited 5 Year Warranty



STANDARD SPECIFICATIONS & PRICING

TRAILER MODEL	Fixed Rail Tilt 6.5 x 12	Fixed Rail Tilt 6.5 x 14	Fixed Rail Tilt 6.5 x 14 5K
Item Number	HU6.5x12FA-TILT-2.0	HU6.5x14FA-TILT-2.0	HU6.5x14FA-TILT-2.0-5K
Deck WxL	76" x 146"	76" x 169"	76" x 169"
Overall WxL	102" x 200"	102" x 223"	102" x 223"
Deck Height	17"	17"	17"
Hitch Height	14"	14"	14"
Axle(s) - Qty/Rating	1-3500#	1-3500#	1-5200# Braked
Wheels	14" Aluminum	14" Aluminum	15" Aluminum
Tires	205/75R14	205/75R14	225/75R15
Tongue	Triple - Tube	Triple - Tube	Triple - Tube
GVWR	2990#	2990#	4400#
Curb Weight	480#	560#	754#
Payload	2510#	2430#	3646#
Power Connection	4-Way Flat	4-Way Flat	4-Way Flat
BASE PRICE	\$5,264	\$5,791	\$7,570

POPULAR OPTIONS

RAIL KIT OPTIONS (2.0) MODELS

	ITEM NUMBER	PRICE	UOM
FR Series EASY INSTALL 10" Solid Aluminum Rail Kit (6.5x12) (FA 2.0)	RKEASYFR106.5X12	\$585	SET
FR Series EASY INSTALL 10" Solid Aluminum Rail Kit (6.5x14) (FA 2.0)	RKEASYFR106.5X14	\$638	SET
FR Series EASY INSTALL 17" Slatted Aluminum Rail Kit w/ Solid Front (6.5x12) (FA 2.0)	RKEASYFR176.5X12	\$794	SET
FR Series EASY INSTALL 17" Slatted Aluminum Rail Kit w/ Solid Front (6.5x14) (FA 2.0)	RKEASYFR176.5X14	\$837	SET

EASY INSTALL/ADJUST OPTIONS

EASY INSTALL/ADJUST SPARE TIRE MOUNT (FOR AR OR FA 2.0)	EASYINSPAREMOUNT	\$68	EA
EASY INSTALL/ADJUST STAKE POCKET KIT (AR OR FA 2.0) Includes (4) Stake Pockets w/ Hardware	EASYINSTAKEKIT	\$37	KIT
EASY INSTALL/ADJUST D-RING KIT (FOR AR OR FA 2.0) - Includes (4) 2,000lb D-Rings and Hardware	EASYINDRINGKIT	\$73	KIT
EASY INSTALL/ADJUST D-RING (FOR AR OR FA 2.0)	EASYINDRING	\$15	EA
EASY INSTALL/ADJUST DROP DOWN STABILIZER JACKS (PAIR) (FOR AR OR FA 2.0)	EASYINJACKS	\$130	PAIR

TIRE/WHEEL ASSEMBLIES & ACCESSORIES

Spare 14" Aluminum Wheel w/ 205/75R14 Tire	WHEELSP14A205	\$439	EA
Spare 15" Aluminum Wheel w/ 205/75R15 Tire	WHEELSP15A205	\$470	EA
Spare 15" Aluminum Wheel w/ 225/75R15 Tire (6-Lug)	WHEELSP15A225	\$540	EA
Downgrade to Silver Mods From Aluminum Rims	WHEELUPALTOSM	(\$79)	EA
Upgrade to 15" Aluminum (Radial Ply; From 14" Aluminum Wheels; Open Trailers)	WHEELUP14ATO15A	\$121	EA



UTILITY [TANDEM AXLE FA-2.0]

STANDARD FEATURES

- All-Aluminum Construction
- 24" O/C Floor Crossmembers
- 2"x5" Subframe Tubing
- 2" Straight Pull Coupler
- (2) 7800# Safety Chains
- Torsion Ride Braked Axles
- 1500# Wheel Jack
- EASY Removable Aluminum Fenders
- Extruded Aluminum Decking
- Intergrated Rear Ramp with Beveled Edge
- Fixed 2"x2" Aluminum Side Rail Kit
- 7-Way Round Power Connection
- Adjustable Perimeter Track for EASY INSTALL Options
- Limited 5 Year Warranty



STANDARD SPECIFICATIONS & PRICING

TRAILER MODEL	Tandem FA 6.5x14	Tandem FA 6.5x16	Tandem FA 6.5x18	Tandem FA 6.5x20
Item Number	HU6.5x14FA-TA-2.0	HU6.5x16FA-TA-2.0	HU6.5x18FA-TA-2.0	HU6.5x20FA-TA-2.0
Deck WxL	76" x 169"	76" x 192"	76" x 215"	76" x 239"
Overall WxL	102" x 223"	102" x 246"	102" x 269"	102" x 292"
Deck Height	17"	17"	17"	17"
Hitch Height	14"	14"	14"	14"
Axle(s) - Qty/Rating	2-3500#	2-3500#	2-3500#	2-3500#
Wheels	14" Aluminum	14" Aluminum	14" Aluminum	14" Aluminum
Tires	205/75R14	205/75R14	205/75R14	205/75R14
Tongue	Triple - Tube	Triple - Tube	Triple - Tube	Triple - Tube
GVWR	7000#	7000#	7000#	7000#
Curb Weight	1134#	1168#	1202#	1236#
Payload	5866#	5832#	5798#	5764#
Power Connection	7-Way Round	7-Way Round	7-Way Round	7-Way Round
BASE PRICE	\$8,662	\$8,989	\$9,320	\$10,042

POPULAR OPTIONS

RAMP OPTIONS

- Upgrade to Bi-Fold Rear Ramp
- Upgrade to Slide Out 4000# Ramp Kit (F/A Models Only) (Replaces Fold Down Ramp; Includes U-Channel)

ITEM NUMBER

- RAMPBIFOLDUP
- RAMPUP4000POKT

PRICE

- \$234
- \$499

UOM

- EA
- KIT

TIRE/WHEEL ASSEMBLIES & ACCESSORIES

- Spare 14" Aluminum Wheel w/ 205/75R14 Tire
- Spare 15" Aluminum Wheel w/ 205/75R15 Tire
- Downgrade to Silver Mods From Aluminum Rims
- Upgrade to 15" Aluminum (Radial Ply; From 14" Aluminum Wheels; Open Trailers)

- WHEELSP14A205
- WHEELSP15A205
- WHEELUPALTOSM
- WHEELUP14ATO15A

- \$439
- \$470
- (\$79)
- \$121

- EA
- EA
- EA
- EA

TIE DOWN OPTIONS

- 5000# Recessed Heavy Duty D-Ring w/ Backing Plate (Installed)
- Stainless Steel 6000# Recessed Swivel D-Ring w/ Backing Plate (Installed)

- DRING5000DP
- DRING6000SS

- \$68
- \$99

- EA
- EA

EASY INSTALL/ADJUST OPTIONS

- EASY INSTALL/ADJUST SPARE TIRE MOUNT (FOR AR OR FA 2.0)
- EASY INSTALL/ADJUST STAKE POCKET KIT (AR OR FA 2.0) Includes (4) Stake Pockets w/ Hardware
- EASY INSTALL/ADJUST D-RING KIT (FOR AR OR FA 2.0) - Includes (4) 2,000lb D-Rings and Hardware
- EASY INSTALL/ADJUST D-RING (FOR AR OR FA 2.0)
- EASY INSTALL/ADJUST DROP DOWN STABILIZER JACKS (PAIR) (FOR AR OR FA 2.0)

- EASYINSPAREMOUNT
- EASYINSTAKEKIT
- EASYINDRINGKIT
- EASYINDRING
- EASYINJACKS

- \$68
- \$37
- \$73
- \$15
- \$130

- EA
- KIT
- KIT
- EA
- PAIR



UTILITY [SSR]

STANDARD FEATURES

- All-Aluminum Construction
- Straight Pull Tongue
- 24" O/C Floor Crossmembers
- 2"x3" Subframe Tubing
- 2" Coupler w/ 5000# Safety Chains
- Leaf Spring Straight Idler Axle
- Welded Aluminum Fenders
- 1/2" Marine Tech Plywood Decking
- Fixed 20" Sides w/ .086" Skin
- Integrated Aluminum Rear Ramp
- LED Lighting
- Limited 1 Year Warranty



STANDARD SPECIFICATIONS & PRICING

TRAILER MODEL	5 x 8 SSR Utility	5 x 10 SSR Utility	6 x 12 SSR Utility
Item Number	HU5X8SSR	HU5X10SSR	HU6x12SSR
Deck WxL	57" x 94 1/2"	57" x 118 1/2"	69" x 142 1/2"
Overall WxL	82" x 12'	82" x 14'	94" x 16'
Deck Height	20"	20"	20"
Hitch Height	16"	16"	16"
Axle(s) - Qty/Rating	1-2200#	1-2200#	1-2200#
Wheels	13" Silver Mod.	13" Silver Mod	13" Silver Mod
Tires	175/80R13	175/80R13	175/80R13
GVWR	2200#	2200#	2200#
Curb Weight	400#	415#	435#
Payload	1800#	1785#	1765#
Power Connection	4-Way Flat	4-Way Flat	4-Way Flat
BASE PRICE	\$3,347	\$3,609	\$4,349

POPULAR OPTIONS

RAMP OPTIONS	ITEM NUMBER	PRICE	UOM
Upgrade to Bi-Fold Ramp	RAMPBIFOLDUP	\$234	EA
FLOORING OPTIONS			
Upgrade to Extruded Aluminum Decking	FLOOREXTRUDED	\$127	PLF
Upgrade to 5/4" Pressure Treated Decking	FLOOR54PT	\$25	PBF
TIRE/WHEEL ASSEMBLIES & ACCESSORIES			
Spare 13" Silver Mod (175/R8013")	WHEELSP13SILV	\$266	EA
Spare 15" Silver Mod (205/75R15")	WHEELSP15SILV205	\$272	EA
Spare 13" Aluminum (175/R13")	WHEELSP13A	\$378	EA
Spare 15" Aluminum (205/75R15")	WHEELSP15A205	\$470	EA
Upgrade to 13" Aluminum Rims	WHEELUP13STO13A	\$191	EA
Upgrade to 15" Silver Mod (Radial; From 13" Silver Mod Wheels)	WHEELUP13STO15S	\$71	EA
Upgrade to 15" Aluminum from 15" Silver Mod	WHEELUP15STO15A	\$206	EA
Tongue Mounted Spare Tire Holder (Bolt-On)	WHEELMOUNTBOLT	\$67	EA
TIE DOWN OPTIONS			
Surface Mount D-Rings	DRINGSURFACE	\$44	EA
Heavy Duty Recessed D-Rings	DRING5000DP	\$68	EA
SPECIAL PACKAGES			
Northern Package SA - Bi-Fold Ramp (w/ Solid Bottom 20"), Reinforced Sides	SSRSAPKG	\$451	PKG
Northern Package TA - Bi Fold Ramp (w/ Solid Bottom 20"), Reinforced Sides & Tandem Idler Upgrade #2990 GVWR, w/ 15" Silver Mods	SSRTAPKG	\$1,687	PKG
JACKS & JACK ACCESSORIES			
1200# Wheel Jack	JACK1200	\$149	EA
Stabilizer Jacks	STABJACK	\$169	PAIR



UTILITY [SSHD] HEAVY DUTY SOLIDED UTILITY TRAILERS

STANDARD FEATURES

- All-Aluminum Construction
- Welded Aluminum Fenders w/Steps
- Limited 4 Year Warranty
- Wishbone Tongue
- 5/4 PT Decking
- 18" O/C Floor Crossmembers
- Fixed 24" Sides w/ .090" Aluminum Skin and Tube Tie Rail
- 2"x3" Subframe Tubing
- 2.0 Version Fold Down Ramp w/Welded Hinge Points & Tapered End Design
- 2" Coupler w/ 5000# Safety Chains
- Exterior LED Lighting
- Torsion Idler Axle
- 1200lb Wheel Jack

STANDARD SPECIFICATIONS & PRICING

TRAILER MODEL	5 x 8 SSHD Utility	5 x 10 SSHD Utility	6 x 12 SSHD Utility
Item Number	HU5X8SSHD	HU5X10SSHD	HU6x12SSHD
Deck WxL	57" x 98"	57" x 118-1/2"	69" x 142-1/2"
Overall WxL	81-3/4" x 12'	81-3/4" x 14'	94" x 16'
Deck Height	18-7/16"	18-7/16"	18-7/16"
Hitch Height	12"	12"	12"
Axle(s) - Qty/Rating	1-3500#	1-3500#	1-3500#
Wheels	15" Silver Mod.	15" Silver Mod.	15" Silver Mod.
Tires	205/75R15	205/75R15	205/75R15
GVWR	2990#	2990#	2990#
Curb Weight	TBD	TBD	TBD
Payload	TBD	TBD	TBD
Power Connection	4-Way Flat	4-Way Flat	4-Way Flat
BASE PRICE	\$3,995	\$4,319	\$4,994

POPULAR OPTIONS

RAMP OPTIONS	ITEM NUMBER	PRICE	UOM
Upgrade to Bi-Fold Ramp	RAMPBIFOLDUP	\$234	EA
FLOORING OPTIONS			
Upgrade to Extruded Aluminum Decking	FLOOREXTRUDED	\$127	PLF
TIRE/WHEEL ASSEMBLIES & ACCESSORIES			
Spare 15" Silver Mod (205/75R15")	WHEELSP15SILV205	\$272	EA
Spare 15" Aluminum (205/75R15")	WHEELSP15A205	\$470	EA
Upgrade to 15" Aluminum from 15" Silver Mod	WHEELUP15STO15A	\$206	EA
Tongue Mounted Spare Tire Holder (Bolt-On)	WHEELMOUNTBOLT	\$67	EA
TIE DOWN OPTIONS			
Surface Mount D-Rings	DRINGSURFACE	\$44	EA
Heavy Duty Recessed D-Rings	DRING5000DP	\$68	EA
SPECIAL PACKAGES			
Exterior Powder Coat Package (SSHD Utility Only) (PBF)	PKGPOWDERSSHD	\$48	PBF
JACKS & JACK ACCESSORIES			
Stabilizer Jacks	STABJACK	\$169	PAIR



UTILITY [WR-2.0] 60/66-WIDE

STANDARD FEATURES

- All-Aluminum Construction
- 2"x4" Box Tube Tongue
- 24" O/C Floor Crossmembers
- 2000# Center Jack
- Leaf Spring Idler Straight Axle
- Integrated Aluminum Fold Down Ramp
- Exterior LED Lighting
- Decking: 2"x8" Heat Treated Planking
- 2"x2" Rail Kit
- 4-Piece Extruded Hinge System
- Aluminum Fenders
- 6000# Coupler w/ 2" Ball
- Limited 4 Year Warranty



STANDARD SPECIFICATIONS & PRICING

TRAILER MODEL	60 x 8 Wood Deck	60 x 10 Wood Deck	66 x 10 Wood Deck
Item Number	HU60x8WR-2.0	HU60x10WR-2.0	HU66X10WR-2.0
Deck WxL	60" x 96"	60" x 120"	66" x 120"
Overall WxL	80" x 174"	80" x 198"	86" x 198"
Deck Height	18"	18"	18"
Hitch Height	15"	15"	15"
Axle(s) - Qty/Rating	1-3500#	1-3500#	1-3500#
Wheels	15" Silver Mod	15" Silver Mod	15" Silver Mod
Tires	205/75R15	205/75R15	205/75R15
GVWR	2990#	2990#	2990#
Curb Weight	663#	696#	756#
Payload	2327#	2294#	2234#
Power Connection	4-Way Flat	4-Way Flat	4-Way Flat
BASE PRICE	\$2,972	\$3,199	\$3,378

POPULAR OPTIONS

RAMP OPTIONS

Bi-Fold Ramp Upgrade

ITEM NUMBER

RAMPBIFOLDUP

PRICE

\$234

UOM

EA

FLOORING OPTIONS

Upgrade to Extruded Aluminum Floor (Open Utility, 2.0 Model, PBF)

FLOOREXTRUDED2.0

\$79

PBF

TIRE/WHEEL ASSEMBLIES & ACCESSORIES

Spare 15" Silver Mod Wheel w/ 205/75R15 Tire

WHEELSP15SILV205

\$272

EA

Spare 15" Aluminum Wheel w/ 205/75R15 Tire

WHEELSP15A205

\$470

EA

Upgrade to 15" Aluminum (Radial; From 15" Silver Mod Radial Wheels)

WHEELUP15STO15A

\$206

EA

Bolt-On Spare Tire Carrier (Tongue-Mounted)

WHEELMOUNTBOLT

\$67

EA

RAIL KIT OPTIONS (R-W)

Upgrade to PT Solid Rail Kit (PBF)

RKPTSOL

\$37

PBF

Upgrade 1"x2" Fixed Rail Kit to Solid Diamond Plate (PBF)

RKUPDP

\$34

PBF

TIE DOWN OPTIONS

Light Duty Surface-Mounted D-Ring (Installed)

DRINGSURFACE

\$44

EA

5000# Recessed Heavy Duty D-Ring w/ Backing Plate (Installed)

DRING5000DP

\$68

EA

Zinc 6000# Recessed Swivel D-Ring w/ Backing Plate (Installed)

DRING6000Z

\$73

EA



UTILITY [WR-2.0] 72/80-WIDE

STANDARD FEATURES

- All-Aluminum Construction
- 2"x4" Box Tube Tongue
- 24" O/C Floor Crossmembers
- 2000# Center Jack
- Leaf Spring Idler Straight Axle
- Integrated Aluminum Fold Down Ramp
- Exterior LED Lighting
- Decking: 2"x8" Heat Treated Planking
- 2"x2" Rail Kit
- 4-Piece Extruded Hinge System
- Aluminum Fenders
- 6000# Coupler w/ 2" Ball
- Limited 4 Year Warranty

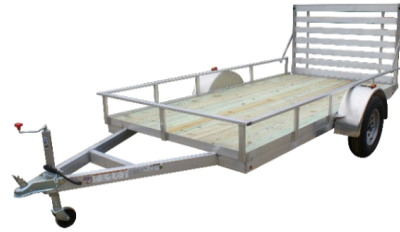

STANDARD SPECIFICATIONS & PRICING

TRAILER MODEL	72 x 10 Wood Deck	72 x 12 Wood Deck	72 x 14 Wood Deck	80 x 10 Wood Deck	80 x 12 Wood Deck	80 x 14 Wood Deck
Item Number	HU72x10WR-2.0	HU72x12WR-2.0	HU72x14WR-2.0	HU80x10WR-2.0	HU80x12WR-2.0	HU80x14WR-2.0
Deck WxL	72" x 120"	72" x 144"	72" x 168"	80" x 120"	80" x 144"	80" x 168"
Overall WxL	94" x 198"	94" x 222"	94" x 246"	100" x 198"	100" x 222"	100" x 246"
Deck Height	18"	18"	18"	18"	18"	18"
Hitch Height	15"	15"	15"	15"	15"	15"
Axle(s) - Qty/Rating	1-3500#	1-3500#	1-3500#	1-3500#	1-3500#	1-3500#
Wheels	15" Silver Mod	15" Silver Mod	15" Silver Mod	15" Silver Mod	15" Silver Mod	15" Silver Mod
Tires	205/75R15	205/75R15	205/75R15	205/75R15	205/75R15	205/75R15
GVWR	2990#	2990#	2990#	2990#	2990#	2990#
Curb Weight	756#	796#	836#	906#	944#	982#
Payload	2234#	2194#	2154#	2084#	2046#	2008#
Power Connection	4-Way Flat	4-Way Flat	4-Way Flat	4-Way Flat	4-Way Flat	4-Way Flat
BASE PRICE	\$3,404	\$3,671	\$3,983	\$3,748	\$3,789	\$4,244

POPULAR OPTIONS

RAMP OPTIONS

Bi-Fold Ramp Upgrade

ITEM NUMBER	PRICE	UOM
RAMPBIFOLDUP	\$234	EA

FLOORING OPTIONS

Upgrade to Extruded Aluminum Floor (Open Utility, 2.0 Model, PBF)

FLOOREXTRUDED2.0	\$79	PBF
------------------	------	-----

TIRE/WHEEL ASSEMBLIES & ACCESSORIES

Spare 15" Silver Mod Wheel w/ 205/75R15 Tire

WHEELSP15SILV205	\$272	EA
------------------	-------	----

Spare 15" Aluminum Wheel w/ 205/75R15 Tire

WHEELSP15A205	\$470	EA
---------------	-------	----

Upgrade to 15" Aluminum (Radial; From 15" Silver Mod Radial Wheels)

WHEELUP15STO15A	\$206	EA
-----------------	-------	----

Bolt-On Spare Tire Carrier (Tongue-Mounted)

WHEELMOUNTBOLT	\$67	EA
----------------	------	----

RAIL KIT OPTIONS (R-W)

Add ATV Side Ramp Kit (On WR 2.0 Models, 12'+)

RAMPATVWR2.0	\$326	PKG
--------------	-------	-----

Upgrade to PT Solid Rail Kit (PBF)

RKPTSOL	\$37	PBF
---------	------	-----

Upgrade 1"x2" Fixed Rail Kit to Solid Diamond Plate (PBF)

RKUPDP	\$34	PBF
--------	------	-----

TIE DOWN OPTIONS

Light Duty Surface-Mounted D-Ring (Installed)

DRINGSURFACE	\$44	EA
--------------	------	----

5000# Recessed Heavy Duty D-Ring w/ Backing Plate (Installed)

DRING5000DP	\$68	EA
-------------	------	----

Zinc 6000# Recessed Swivel D-Ring w/ Backing Plate (Installed)

DRING6000Z	\$73	EA
------------	------	----



UTILITY [WR-3.0] 72/80-WIDE

STANDARD FEATURES

- All-Aluminum Box-Tube Construction
- 24" O/C Floor Crossmembers
- 2"x3" Triple Tube Box Tube Tongue
- Dexter Torsion Ride Axle
- Integrated Aluminum Fold Down Box Frame Ramp w/4 Hinge Points & Beveled End
- Welded Stake Pockets (3 Per Side and 2 Across Front) - 12', 14' Models
- Decking: 5/8" Marine Grade Plywood
- Removable Aluminum Fenders
- 6000# Coupler w/ 2" Ball
- Exterior LED Lighting
- Welded Stake Pockets (2 Per Side and 2 Across Front) - 10' model
- Limited 5 Year Warranty

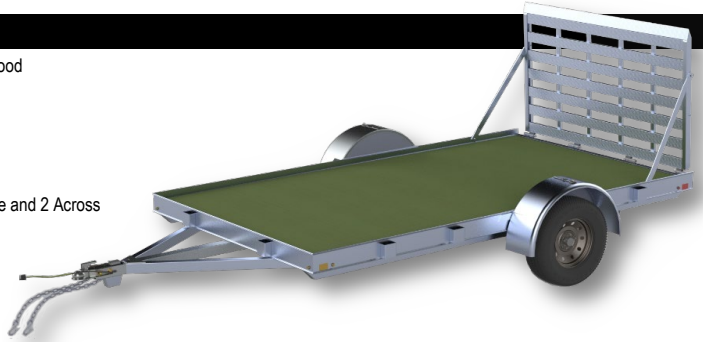

STANDARD SPECIFICATIONS & PRICING

TRAILER MODEL	72 x 10 Wood Deck	72 x 12 Wood Deck	80 x 10 Wood Deck	80 x 12 Wood Deck	80 x 14 Wood Deck
Item Number	HU72x10WR-3.0	HU72x12WR-3.0	HU80x10WR-3.0	HU80x12WR-3.0	HU80x14WR-3.0
Deck WxL	72" x 120"	72" x 144"	80" x 120"	80" x 144"	80" x 168"
Overall WxL	94" x 198"	94" x 222"	100" x 198"	100" x 222"	100" x 246"
Deck Height	18"	18"	18"	18"	18"
Hitch Height	15"	15"	15"	15"	15"
Axle(s) - Qty/Rating	1-3500#	1-3500#	1-3500#	1-3500#	1-3500#
Wheels	15" Silver Mod	15" Silver Mod	15" Silver Mod	15" Silver Mod	15" Silver Mod
Tires	205/75R15	205/75R15	205/75R15	205/75R15	205/75R15
GVWR	2990#	2990#	2990#	2990#	2990#
Curb Weight	756#	796#	906#	944#	982#
Payload	2234#	2194#	2084#	2046#	2008#
Power Connection	4-Way Flat	4-Way Flat	4-Way Flat	4-Way Flat	4-Way Flat
BASE PRICE	\$3,504	\$3,766	\$3,679	\$3,909	\$4,179

POPULAR OPTIONS

RAMP OPTIONS

Bi-Fold Ramp Upgrade

ITEM NUMBER

RAMPBIFOLDUP

PRICE

\$234

UOM

EA

FLOORING OPTIONS

Upgrade to 5/4" Pressure Treated Decking (from 5/8" Marine Grade Plywood)

FLOOR58MGTO54PT

\$18

PBF

TIRE/WHEEL ASSEMBLIES & ACCESSORIES

Spare 15" Silver Mod Wheel w/ 205/75R15 Tire

WHEELSP15SILV205

\$272

EA

Spare 15" Aluminum Wheel w/ 205/75R15 Tire

WHEELSP15A205

\$470

EA

Upgrade to 15" Aluminum (Radial; From 15" Silver Mod Radial Wheels)

WHEELUP15STO15A

\$206

EA

Bolt-On Spare Tire Carrier (Tongue-Mounted)

WHEELMOUNTBOLT

\$67

EA

RAIL KIT OPTIONS MODELS

EASY INSTALL 10" Solid Rail Kit for 72x10

RKEASY1072X10

\$551

SET

EASY INSTALL 10" Solid Rail Kit for 72x12

RKEASY1072X12

\$603

SET

EASY INSTALL 10" Solid Rail Kit for 80x12

RKEASY1080X12

\$615

SET

EASY INSTALL 10" Solid Rail Kit for 80x14

RKEASY1080X14

\$655

SET

EASY INSTALL 14" Slatted Rail Kit for 72x10

RKEASY1472X10

\$495

SET

EASY INSTALL 14" Slatted Rail Kit for 72x12

RKEASY1472X12

\$516

SET

EASY INSTALL 14" Slatted Rail Kit for 80x12

RKEASY1480X12

\$528

SET

EASY INSTALL 14" Slatted Rail Kit for 80x14

RKEASY1480X14

\$578

SET

TIE DOWN OPTIONS

Light Duty Surface-Mounted D-Ring (Installed)

DRINGSURFACE

\$44

EA

5000# Recessed Heavy Duty D-Ring w/ Backing Plate (Installed)

DRING5000DP

\$68

EA

Zinc 6000# Recessed Swivel D-Ring w/ Backing Plate (Installed)

DRING6000Z

\$73

EA



UTILITY LANDSCAPE [WOOD DECK 2.0]

STANDARD FEATURES

- All-Aluminum Construction
- 2"x5" Subframe Tubing
- 24" O/C Floor Crossmembers
- 1500# Wheel Jack
- 4" Drop Leaf Spring Axles
- Integrated Aluminum Rear Ramp
- Recessed LED Marker Lights
- Decking: 2"x8" Heat Treated Planking
- 2"x2" Rail Kit
- 4-Piece Extruded Hinge System
- Welded Aluminum Fenders
- 2" Straight Pull Coupler
- (2) 7800# Safety Chains
- Limited 4 Year Warranty



STANDARD SPECIFICATIONS & PRICING

TRAILER MODEL	Landscape 6.5x12	Landscape 6.5x14	Landscape 6.5x16	Landscape 6.5x18	Landscape 6.5x20
Item Number	HLS6.5X12-2.0	HLS6.5X14-2.0	HLS6.5X16-2.0	HLS6.5X18-2.0	HLS6.5X20-2.0
Deck WxL	80" x 144"	80" x 168"	80" x 192"	80" x 216"	80" x 240"
Overall WxL	102" x 192"	102" x 216"	102" x 240"	102" x 264"	102" x 288"
Deck Height	19"	19"	19"	19"	19"
Hitch Height	16"	16"	16"	16"	16"
Axle(s) - Qty/Rating	2 - 3500# Braked	2 - 3500# Braked	2 -3500# Braked	2 -3500# Braked	2 -3500# Braked
Wheels	15" Silver Mod	15" Silver Mod	15" Silver Mod	15" Silver Mod	15" Silver Mod
Tires	205/75R15	205/75R15	205/75R15	205/75R15	205/75R15
GVWR	6000#	6000#	6000#	6000#	6000#
Curb Weight	1297#	1392#	1487#	1582#	TBD
Payload	4133#	4228#	4323#	4418#	TBD
Power Connection	7-Way Round	7-Way Round	7-Way Round	7-Way Round	7-Way Round
BASE PRICE	\$5,918	\$6,158	\$6,393	\$6,865	\$7,770

POPULAR OPTIONS

RAMP OPTIONS

Bi-Fold Ramp Upgrade

ITEM NUMBER

RAMPBIFOLDUP

PRICE

\$234

UOM

EA

FLOORING OPTIONS

Upgrade to Extruded Aluminum Floor (Open Utility, 2.0 Model, PBF)

FLOOREXTRUDED2.0

\$79

PBF

TIRE/WHEEL ASSEMBLIES & ACCESSORIES

Spare 15" Silver Mod Wheel w/ 205/75R15 Tire

WHEELSP15SILV205

\$272

EA

Spare 15" Aluminum Wheel w/ 205/75R15 Tire

WHEELSP15A205

\$470

EA

Upgrade to 15" Aluminum (Radial; From 15" Silver Mod Radial Wheels)

WHEELUP15STO15A

\$206

EA

Bolt-On Spare Tire Carrier (Tongue-Mounted)

WHEELMOUNTBOLT

\$67

EA

RAIL KIT OPTIONS (R-W)

Upgrade to PT Solid Rail Kit (PBF)

RKPTSOL

\$37

PBF

Upgrade 1"x2" Fixed Rail Kit to Solid Diamond Plate (PBF)

RKUPDP

\$34

PBF

Add ATV Side Ramp Kit (On ULS 2.0 Models, 14'+)

RAMPATVWR2.0

\$326

PKG

Add Side Load Ramp to Landscape 2.0 (14'+)

RAMPSIDEUP

\$361

PKG

TIE DOWN OPTIONS

Light Duty Surface-Mounted D-Ring (Installed)

DRINGSURFACE

\$44

EA

5000# Recessed Heavy Duty D-Ring w/ Backing Plate (Installed)

DRING5000DP

\$68

EA

Zinc 6000# Recessed Swivel D-Ring w/ Backing Plate (Installed)

DRING6000Z

\$73

EA

ACCESSORIES

Tongue-Mounted Diamond Plate Toolbox (Lockable; Large) ** Requires Wishbone Tongue **

DPTOOLBOXLG

\$657

EA

Stabilizer Jacks (Installed; Pair)

STABJACK

\$169

PAIR



DECKOVER EQUIPMENT (Light Duty) LOBSTER TRAP TRAILER

STANDARD FEATURES

- All-Aluminum Construction
- 24" O/C Floor Crossmembers
- 2"x5" Subframe Tubing (16' - 20')
- 2"x6" Subframe Tubing (20' - 5.2K)
- 6000# Coupler w/ 2" Ball (16' & 20')
- 12500# Coupler w/ 2-5/16" Ball (20' - 5.2K)
- (2) 5000# Safety Chains (16' & 20')
- (2) 7800# Safety Chains (20' - 5K)
- Dexter Torsion Ride Axles
- 1200# Wheel Jack
- 5/4" Pressure Treated Planking
- (8) Surface Mounted D-Rings (20')
- (6) Surface Mounted D-Rings (16')
- HD Stake Pockets (Full Perimeter)
- Recessed LED Marker Lights
- 7-Way Round Power Connection
- Limited 4 Year Warranty



STANDARD SPECIFICATIONS & PRICING

TRAILER MODEL	Deckover Lite 101x16	Deckover Lite 101x20	Deckover Lite 101x20 5.2K
Item Number	HDO101X16LD	HDO101X20LD	HDO101X20LD-5K
Deck WxL	101" x 18'	101" x 20'	101" x 22'
Overall WxL	102" x 20'	102" x 24'	102" x 26'
Deck Height	TBD	TBD	TBD
Hitch Height	TBD	TBD	TBD
Axle(s) - Qty/Rating	2 - 3500# Braked	2 - 3500# Braked	2 - 5200# Braked
Wheels	15" Silver Mod	15" Silver Mod	15" Silver Mod
Tires	205/75R15	205/75R15	225/75R15
GVWR	6000#	6000#	9900#
Curb Weight	1397#	1575#	TBD
Payload	4603#	4425#	TBD
Power Connection	7-Way Round	7-Way Round	7-Way Round
BASE PRICE	\$7,463	\$8,200	\$12,825

POPULAR OPTIONS

RAMP OPTIONS

Add (2) 6' Car hauler Grade Pull Out Ramps ** For Light Deckover Models **

ITEM NUMBER	PRICE	UOM
RAMP6CHDO	\$1,315	EA

FLOORING OPTIONS

Upgrade to Extruded Aluminum Decking

FLOOREXTRUDED	\$127	PLF
---------------	-------	-----

TIRE/WHEEL ASSEMBLIES & ACCESSORIES

Spare 15" Silver Mod Wheel w/ 205/75R15 Tire

Spare 15" Aluminum Wheel w/ 205/75R15 Tire

Spare 15" Silver Mod Wheel w/ 225/75R15 Tire (6-Lug)

Upgrade to 15" Aluminum (Radial; From 15" Silver Mod Radial Wheels)

Upgrade to 15" 225 Aluminum Wheels (Radial; From 15" 225 Silver Mod Radial)

Bolt-On Spare Tire Carrier (Tongue-Mounted)

WHEELSP15SILV205	\$272	EA
WHEELSP15A205	\$470	EA
WHEELSP15SILV225	\$335	EA
WHEELUP15STO15A	\$206	EA
WHEELUP15S225TO15A225	\$204	EA
WHEELMOUNTBOLT	\$67	EA

TIE DOWN OPTIONS

Light Duty Surface-Mounted D-Ring (Installed)

5000# Recessed Heavy Duty D-Ring w/ Backing Plate (Installed)

Zinc 6000# Recessed Swivel D-Ring w/ Backing Plate (Installed)

DRINGSURFACE	\$44	EA
DRING5000DP	\$68	EA
DRING6000Z	\$73	EA

ACCESSORIES

Tongue-Mounted Diamond Plate Toolbox (Lockable; Large) ** Requires Wishbone Tongue **

Stabilizer Jacks (Installed; Pair)

DPTOOLBOXLG	\$657	EA
STABJACK	\$169	PAIR



UTILITY [DECKOVER]

STANDARD FEATURES

- All-Aluminum Construction
- 24" O/C Floor Crossmembers
- 2"x5" Subframe Tubing
- Adjustable 2-5/16" Ball-Style Coupler
- (2) 15000# Safety Chains
- Dexter Torsion Ride Axles
- 5000# Pedestal Jack
- Extruded Aluminum Decking
- (4) Recessed HD - D-Rings
- HD Stake Pockets (Full Perimeter)
- Fixed 2"x2" Front Bumper Rail
- Stowaway 6' 4000# Rated Ramps
- Beavertail Construction
- Recessed LED Marker Lights
- Limited 4 Year Warranty



STANDARD SPECIFICATIONS & PRICING

TRAILER MODEL	Deckover 101 x 18	Deckover 101 x 20	Deckover 101 x 22
Item Number	HDO101x18A	HDO101x20A	HDO101x22A
Deck WxL	101" x 18'	101" x 20'	101" x 22'
Overall WxL	102" x 22'	102" x 24'	102" x 26'
Deck Height	29"	29"	29"
Hitch Height	20" - 28" Adjustable	20" - 28" Adjustable	20" - 28" Adjustable
Axle(s) - Qty/Rating	2 - 3500# Braked	2 - 3500# Braked	2 - 3500# Braked
Wheels	15" Aluminum	15" Aluminum	15" Aluminum
Tires	205/75R15	205/75R15	205/75R15
GVWR	7000#	7000#	7000#
Curb Weight	1750#	1810#	1985#
Payload	5250#	5190#	5015#
Power Connection	7-Way Round	7-Way Round	7-Way Round
BASE PRICE	\$11,849	\$12,317	\$12,439

POPULAR OPTIONS

RAMP OPTIONS

Upgrade to HD Flip-Up Ramps (From Pull Out Ramps)

ITEM NUMBER

RAMPHDFLIPUPUP

PRICE

\$333

UOM

SET

CONSTRUCTION OPTIONS

Upgrade to 3" Adjustable Pintle Hitch (From 2-5/16" A-Frame Coupler)

COUPLER2516ATOPINTLE

\$399

PKG

TIRE/WHEEL ASSEMBLIES & ACCESSORIES

Spare 15" Silver Mod Wheel w/ 205/75R15 Tire

WHEELSP15SILV205

\$272

EA

Spare 15" Aluminum Wheel w/ 205/75R15 Tire

WHEELSP15A205

\$470

EA

Bolt-On Spare Tire Carrier (Tongue-Mounted)

WHEELMOUNTBOLT

\$67

EA

TIE DOWN OPTIONS

Zinc 6000# Recessed Swivel D-Ring w/ Backing Plate (Installed)

DRING6000Z

\$73

EA

ACCESSORIES

Tongue-Mounted Diamond Plate Toolbox (Lockable; Large) ** Requires Wishbone Tongue **

DPTOOLBOXLG

\$657

EA

Stabilizer Jacks (Installed; Pair)

STABJACK

\$169

PAIR



UTILITY [DECKOVER] 14K CG

STANDARD FEATURES

- All-Aluminum Construction
- 16" O/C Floor Crossmembers
- 2"x8" Subframe Tubing
- 15000# 2-5/16" Adjustable Coupler
- (2) 15000# Safety Chains
- Dexter Torsion Ride Axles
- 8K Drop Jack
- Extruded Aluminum Decking
- (4) 6000# Recessed Swivel D-Rings
- HD Stake Pockets (Full Perimeter)
- Fixed 2"x2" Front Bumper Rail
- Adjustable HD Flip Up Ramps (16"x5')
- Beavertail Construction
- Recessed LED Marker Lights
- Limited Lifetime Warranty



STANDARD SPECIFICATIONS & PRICING

TRAILER MODEL	Deckover 101x18 14K	Deckover 101x20 14K	Deckover 101x22 14K	Deckover 101x24 14K
Item Number	HDO101x18-14K	HDO101x20-14K	HDO101x22-14K	HDO101x24-14K
Deck WxL	101" x 18'	101" x 20'	101" x 22'	101" x 24'
Overall WxL	102" x 22'	102" x 24'	102" x 26'	102" x 28'
Deck Height	36"	36"	36"	36"
Hitch Height	24" - 32" Adjustable	24" - 32" Adjustable	24" - 32" Adjustable	24" - 32" Adjustable
Axle(s) - Qty/Rating	2 - 7000# Braked	2 - 7000# Braked	2 - 7000# Braked	2 - 7000# Braked
Wheels	16" Aluminum	16" Aluminum	16" Aluminum	16" Aluminum
Tires	235/80R16	235/80R16	235/80R16	235/80R16
GVWR	14000#	14000#	14000#	14000#
Curb Weight	TBD	TBD	2940#	TBD
Payload	TBD	TBD	11060#	TBD
Power Connection	7-Way Round	7-Way Round	7-Way Round	7-Way Round
BASE PRICE	\$16,890	\$17,253	\$18,155	\$19,310

POPULAR OPTIONS

RAMP OPTIONS

- Upgrade to HD Flip-Up Ramps (From Pull Out Ramps)
- Upgrade to 6' Car Hauler Grade Stowaway Ramps (Replaces HD Flip-Up Ramps)

ITEM NUMBER

- RAMPHDFLIPUPUP
- RAMPPATRIOTUP

PRICE

- \$333
- \$347

UOM

- SET
- SET

CONSTRUCTION OPTIONS

- Gooseneck Upgrade for Open Trailers
- Upgrade to 3" Adjustable Pintle Hitch (From 2-5/16" Coupler)

ITEM NUMBER

- GNOPENUP
- COUPLER2516ATOPINTLE

PRICE

- \$3,024
- \$399

UOM

- PKG
- EA

FLOORING OPTIONS

- Upgrade to 5/4" Pressure Treated Decking Boards (From Extruded Aluminum; PBF)

ITEM NUMBER

- FLOOR54PTDOWN

PRICE

- \$0

UOM

- PBF

TIRE/WHEEL ASSEMBLIES & ACCESSORIES

- Spare 16" Silver Mod Wheel w/ 235/80R16 Tire
- Spare 16" Aluminum Wheel w/ 235/80R16 Tire
- Bolt-On Spare Tire Carrier (Tongue-Mounted)

- WHEELSP16SILV235
- WHEELSP16A235
- WHEELMOUNTBOLT

- \$447
- \$717
- \$67

- EA
- EA
- EA

TIE DOWN OPTIONS

- 5000# Recessed Heavy Duty D-Ring w/ Backing Plate (Installed)
- Zinc 6000# Recessed Swivel D-Ring w/ Backing Plate (Installed)

- DRING5000DP
- DRING6000Z

- \$68
- \$73

- EA
- EA

ACCESSORIES

- Tongue-Mounted Diamond Plate Toolbox (Lockable; Large) ** Requires Wishbone Tongue **
- Stabilizer Jacks (Installed; Pair)

- DPTOOLBOXLG
- STABJACK

- \$657
- \$169

- EA
- PAIR



UTILITY [LOW PROFILE FLAT DECK DECKOVER-WOOD] 10K

STANDARD FEATURES

- All-Aluminum Construction
- 16" O/C Floor Crossmembers
- 2"x6" Subframe Tubing
- 15000# 2-5/16" Adjustable Coupler
- (2) 16000# Safety Chains
- Dexter Torsion Ride Axles
- 8K Drop Leg Pedestal Jack
- 2" Pressure Treated Decking Boards
- Rub Rail w/ Stake Pockets
- Fixed 2"x2" Front Bumper Rail
- Recessed LED Marker Lights
- DOT Tape
- Limited Lifetime Warranty

STANDARD SPECIFICATIONS & PRICING

TRAILER MODEL	Deckover 101x16-W Straight Deck 10K	Deckover 101x20-W Straight Deck 10K	Deckover 101x22-W Straight Deck 10K
Item Number	HDO101x16-S10W	HDO101x20-S10W	HDO101x22-S10W
Deck WxL	96" x 16'	96" x 16'	96" x 16'
Overall WxL	101" x 20'	101" x 24'	101" x 26'
Deck Height	33-9/16"	33-9/16"	33-9/16"
Hitch Height	23" - 31"Adjustable	23" - 31"Adjustable	23" - 31"Adjustable
Axle(s) - Qty/Rating	2 - 5200# Braked	2 - 5200# Braked	2 - 5200# Braked
Wheels	15" Silver Mods	15" Silver Mods	15" Silver Mods
Tires	225/75R15	225/75R15	225/75R15
GVWR	9995#	9995#	9995#
Curb Weight	TBD	TBD	TBD
Payload	TBD	TBD	TBD
Power Connection	7-Way Round	7-Way Round	7-Way Round
BASE PRICE	\$9,905	\$10,490	\$10,879

POPULAR OPTIONS

TIRE/WHEEL ASSEMBLIES & ACCESSORIES

- Upgrade to 15" 225 Aluminum Wheels (Radial; From 15" 225 Silver Mod Radial)
- Spare 15" Silver Mod Wheel w/ 225/75R15 Tire (6-Lug)
- Bolt-On Spare Tire Carrier (Tongue-Mounted)

ITEM NUMBER	PRICE	UOM
WHEELUP15S225TO15A225	\$204	EA
WHEELSP15SILV225	\$335	EA
WHEELMOUNTBOLT	\$67	EA

TIE DOWN OPTIONS

- 5000# Recessed Heavy Duty D-Ring w/ Backing Plate (Installed)
- Zinc 6000# Recessed Swivel D-Ring w/ Backing Plate (Installed)

DRING5000DP	\$68	EA
DRING6000Z	\$73	EA

ACCESSORIES

- Tongue-Mounted Diamond Plate Toolbox (Lockable; Large) ** Requires Wishbone Tongue **

DPTOOLBOXLG	\$657	EA
-------------	-------	----



UTILITY [LOW PROFILE BEAVERTAIL DECKOVER - **WOOD DECK**] 14K CG

STANDARD FEATURES

- All-Aluminum Construction
- 16" O/C Floor Crossmembers
- 2"x8" Subframe Tubing
- 15000# 2-5/16" Adjustable Coupler
- (2) 16000# Safety Chains
- Dexter Leaf Spring Axles
- 10K Drop Leg Pedestal Jack
- 2" Pressure Treated Decking Boards
- (4) 6000# Recessed Swivel D-Rings
- 2"x4" Rub Rail w/ Stake Pockets
- Fixed 2"x2" Front Bumper Rail
- (2) Adjustable HD Fold Down Ramps (16"x5')
- 60" Self-Cleaning Beavertail
- Recessed LED Marker Lights
- (2) Welded on Side Steps
- DOT Tape
- Limited 4-Year Warranty

STANDARD SPECIFICATIONS & PRICING

TRAILER MODEL	Deckover 101x25-W 14K
Item Number	HDO101x25-14KW
Deck WxL	96" x 25'
Overall WxL	101" x 29'
Deck Height	33-9/16"
Hitch Height	23" - 31" Adjustable
Axle(s) - Qty/Rating	2 - 7000# Braked
Wheels	16" Silver Mods.
Tires	235/80R16
GVWR	14000#
Curb Weight	TBD
Payload	TBD
Power Connection	7-Way Round
BASE PRICE	\$16,317

POPULAR OPTIONS

TIRE/WHEEL ASSEMBLIES & ACCESSORIES

	ITEM NUMBER	PRICE	UOM
Spare 16" Silver Mod Wheel w/ 235/80R16 Tire	WHEELSP16SILV235	\$447	EA
Spare 16" Aluminum Wheel w/ 235/80R16 Tire	WHEELSP16A235	\$717	EA
Bolt-On Spare Tire Carrier (Tongue-Mounted)	WHEELMOUNTBOLT	\$67	EA

TIE DOWN OPTIONS

5000# Recessed Heavy Duty D-Ring w/ Backing Plate (Installed)	DRING5000DP	\$68	EA
Zinc 6000# Recessed Swivel D-Ring w/ Backing Plate (Installed)	DRING6000Z	\$73	EA

ACCESSORIES

Tongue-Mounted Diamond Plate Toolbox (Lockable; Large) ** Requires Wishbone Tongue **	DPTOOLBOXLG	\$657	EA
---	-------------	-------	----



UTILITY [DECKOVER] GOLF CART HAULER

STANDARD FEATURES

- All-Aluminum Construction
- 18" O/C Floor Crossmembers
- 2"x8" Subframe Tubing
- 2-5/16" Adjustable Coupler
- (2) 15000# Safety Chains
- Dexter Torsion Ride Axles
- 8000# Pedestal Jack
- Extruded Aluminum Decking
- (6) Recessed Swivel HD D-Rings
- Rub Rail w/ Stake Pockets
- Fixed 2"x2" Front Bumper Rail
- 6' Bi-Fold Split Ramps
- Beavertail Construction (7" Drop)
- Exterior LED Lighting
- Rear Drop Scissor Jacks
- Limited Lifetime Warranty

STANDARD SPECIFICATIONS & PRICING

TRAILER MODEL	Deckover 101 x 26 10K GCH	Deckover 101 x 30
Item Number	HDO101X26-10KGCH	HDO101X30-10KGCH
Deck WxL	96-3/8" x 312"	96-3/8" x 360"
Overall WxL	101" x 30'6"	101" x 34'6"
Deck Height	33-13/16"	33-13/16"
Hitch Height	23" - 31"	23" - 31"
Axle(s) - Qty/Rating	2 - 5200# Braked	2 - 5200# Braked
Wheels	15" Aluminum	15" Aluminum
Tires	225/75R15	225/75R15
GVWR	9990#	9990#
Curb Weight	TBD	TBD
Payload	TBD	TBD
Power Connection	7-Way Round	7-Way Round
BASE PRICE	\$18,224	\$20,654

POPULAR OPTIONS

TIRE/WHEEL ASSEMBLIES & ACCESSORIES

	ITEM NUMBER	PRICE	UOM
Spare 15" Silver Mod Wheel w/ 225/75R15 Tire (6-Lug)	WHEELSP15SILV225	\$335	EA
Spare 15" Aluminum Wheel w/ 225/75R15 Tire (6-Lug)	WHEELSP15A225	\$540	EA
Bolt-On Spare Tire Carrier (Tongue-Mounted)	WHEELMOUNTBOLT	\$67	EA

TIE DOWN OPTIONS

Zinc 6000# Recessed Swivel D-Ring w/ Backing Plate (Installed)	DRING6000Z	\$73	EA
--	------------	------	----

ACCESSORIES

Tongue-Mounted Diamond Plate Toolbox (Lockable; Large) ** Requires Wishbone Tongue **	DPTOOLBOXLG	\$657	EA
---	-------------	-------	----



UTILITY [HD] HPAT

STANDARD FEATURES

- All-Aluminum Construction
- 16" O/C Floor Crossmembers
- 2"x6" Subframe Tubing
- 2-5/16" A-Frame Coupler
- (2) 15000# Safety Chains
- Dexter Torsion Ride Axles
- 5000# Pedestal Jack
- 5/4" Pressure Treated Decking
- HD 2"x2" Perimeter Rub Rail
- Adjustable HD Flip Up Ramps (16"x5')
- Recessed LED Marker Lights
- Limited 4 Year Warranty



STANDARD SPECIFICATIONS & PRICING

TRAILER MODEL	Heavy Duty Utility 6.5x14	Heavy Duty Utility 6.5x16	Heavy Duty Utility 6.5x18
Item Number	HPAT6.5x14	HPAT6.5x16	HPAT6.5x18
Deck WxL	80" x 14'	80" x 16'	80" x 18'
Overall WxL	102" x 18'	102" x 20'	102" x 22'
Deck Height	24"	24"	24"
Hitch Height	20"	20"	20"
Axle(s) - Qty/Rating	2 - 3500# Braked	2 - 3500# Braked	2 - 3500# Braked
Wheels	15" Silver Mod	15" Silver Mod	15" Silver Mod
Tires	205/75R15	205/75R15	205/75R15
GVWR	7000#	7000#	7000#
Curb Weight	1350#	1500#	1650#
Payload	5650#	5500#	5350#
Power Connection	7-Way Round	7-Way Round	7-Way Round
BASE PRICE	\$9,908	\$10,458	\$11,215

POPULAR OPTIONS

RAMP OPTIONS

Upgrade to 6' Car Hauler Grade Stowaway Ramps (Replaces HD Flip-Up Ramps)

ITEM NUMBER

RAMPPATRIOTUP

PRICE

\$347

UOM

SET

FLOORING OPTIONS

Upgrade to Extruded Aluminum Decking

FLOOREXTRUDED

\$127

PLF

AXLE OPTIONS

Upgrade to 2-5K Torsion Braked Axles (From 2-3K Braked; (OCH/HD Utility)

AXLETOR6BRTOTOR10BROP

\$1,480

PKG

TIRE/WHEEL ASSEMBLIES & ACCESSORIES

Upgrade to 15" Aluminum (Radial; From 15" Silver Mod Radial Wheels)

WHEELUP15STO15A

\$206

EA

Spare 15" Silver Mod Wheel w/ 205/75R15 Tire

WHEELSP15SILV205

\$272

EA

Spare 15" Aluminum Wheel w/ 205/75R15 Tire

WHEELSP15A205

\$470

EA

Bolt-On Spare Tire Carrier (Tongue-Mounted)

WHEELMOUNTBOLT

\$67

EA

TIE DOWN OPTIONS

5000# Recessed Heavy Duty D-Ring w/ Backing Plate (Installed)

DRING5000DP

\$68

EA

Zinc 6000# Recessed Swivel D-Ring w/ Backing Plate (Installed)

DRING6000Z

\$73

EA

ACCESSORIES

Tongue-Mounted Diamond Plate Toolbox (Lockable; Large) ** Requires Wishbone Tongue **

DPTOOLBOXLG

\$657

EA

Stabilizer Jacks (Installed; Pair)

STABJACK

\$169

PAIR



UTILITY [HD] MPAT 14K CG

STANDARD FEATURES

- All-Aluminum Construction
- 16" O/C Floor Crossmembers
- 2"x6" Subframe Tubing
- 15000# 2-5/16" Adjustable Coupler
- (2) 15000# Safety Chains
- Dexter Torsion Ride Axles
- Heavy Duty Diamond Plate Fenders w/ Corner Steps
- 8K Drop Jack
- Extruded Aluminum Decking
- HD 2"x2" Perimeter Rub Rail
- HD 2"x2" Front Bumper
- Adjustable HD Flip Up Ramps (16"x5')
- Beavertail Construction (3" Drop)
- Recessed LED Marker Lights
- Limited Lifetime Warranty



STANDARD SPECIFICATIONS & PRICING

TRAILER MODEL	Utility HD 6.5 x 14 14K	Utility HD 6.5 x 16 14K	Utility HD 6.5 x 18 14K	Utility HD 6.5 x 20 14K	Utility HD 6.5 x 22 14K
Item Number	HPAT6.5x14-14K	HPAT6.5x16-14K	HPAT6.5x18-14K	HPAT6.5x20-14K	HPAT6.5x22-14K
Deck WxL	80" x 14'	80" x 16'	80" x 18'	80" x 20'	80" x 22'
Overall WxL	102" x 18'	102" x 20'	102" x 22'	102" x 24'	102" x 26'
Deck Height	25"	25"	25"	25"	25"
Hitch Height	18"	18"	18"	18"	18"
Axle(s) - Qty/Rating	2 - 7000# Braked	2 - 7000# Braked	2 - 7000# Braked	2 - 7000# Braked	2 - 7000# Braked
Wheels	16" Aluminum Rims	16" Aluminum Rims	16" Aluminum Rims	16" Aluminum Rims	16" Aluminum Rims
Tires	235/80R16	235/80R16	235/80R16	235/80R16	235/80R16
GVWR	14000#	14000#	14000#	14000#	14000#
Curb Weight	TBD	1675#	1909#	2091#	TBD
Payload	TBD	12325#	12091#	11909#	TBD
Power Connection	7-Way Round	7-Way Round	7-Way Round	7-Way Round	7-Way Round
BASE PRICE	\$16,195	\$16,527	\$17,078	\$17,582	\$18,508

POPULAR OPTIONS

RAMP OPTIONS

Upgrade to 6' Car Hauler Grade Stowaway Ramps (Replaces HD Flip-Up Ramps)

ITEM NUMBER

RAMPPATRIOTUP

PRICE

\$347

UOM

SET

CONSTRUCTION OPTIONS

Gooseneck Upgrade for Open Trailers

Upgrade to 3" Adjustable Pintle Hitch (From 2-5/16" Coupler)

GNOPENUP

\$3,024

PKG

COUPLER2516ATOPINTLE

\$399

EA

FLOORING OPTIONS

Upgrade to 5/4" Pressure Treated Decking Boards (From Extruded Aluminum; PBF)

FLOOR54PTDOWN

\$0

PBF

TIRE/WHEEL ASSEMBLIES & ACCESSORIES

Spare 16" Silver Mod Wheel w/ 235/80R16 Tire

Spare 16" Aluminum Wheel w/ 235/80R16 Tire

Bolt-On Spare Tire Carrier (Tongue-Mounted)

WHEELSP16SILV235

\$447

EA

WHEELSP16A235

\$717

EA

WHEELMOUNTBOLT

\$67

EA

TIE DOWN OPTIONS

5000# Recessed Heavy Duty D-Ring w/ Backing Plate (Installed)

Zinc 6000# Recessed Swivel D-Ring w/ Backing Plate (Installed)

DRING5000DP

\$68

EA

DRING6000Z

\$73

EA

ACCESSORIES

Tongue-Mounted Diamond Plate Toolbox (Lockable; Large) ** Requires Wishbone Tongue **

Stabilizer Jacks (Installed; Pair)

DPTOOLBOXLG

\$657

EA

STABJACK

\$169

PAIR



UTILITY [LOW PROFILE] HPAT 14K WOOD DECK

STANDARD FEATURES

- All-Aluminum Construction
- 16" O/C Floor Crossmembers
- 2"x7" Subframe Tubing
- 15000# 2-5/16" A-Frame Coupler
- (2) 16000# Safety Chains
- Dexter Leaf Spring Axles
- 8K Drop Leg Pedestal Jack
- 32" Beavertail Construction
- 2" Pressure Treated Decking Boards
- (4) 6000# Recessed Swivel D-Rings
- HD Fenders w/ Corner Steps
- HD 2"x4" Rub Rail & Stake Pockets
- HD 2"x2" Front Bumper
- Adjustable HD Flip Up Ramps (16"x5')
- Recessed LED Marker Lights
- Limited Lifetime Warranty

STANDARD SPECIFICATIONS & PRICING

TRAILER MODEL	Utility LD 83 x 20 14K	Utility LD 83 x 22 14K
Item Number	HPAT83x20-LW14	HPAT83x22-LW14
Deck WxL	83" x 20'	83" x 22'
Overall WxL	101" x 24'	101" x 26'
Deck Height	27-11/16"	27-11/16"
Hitch Height	21"	21"
Axle(s) - Qty/Rating	2 - 7000# Braked	2 - 7000# Braked
Wheels	16" Silver Mods	16" Silver Mods
Tires	235/80R16	235/80R16
GVWR	14000#	14000#
Curb Weight	TBD	TBD
Payload	TBD	TBD
Power Connection	7-Way Round	7-Way Round
BASE PRICE	\$13,403	\$13,985

POPULAR OPTIONS

CONSTRUCTION OPTIONS

Upgrade to 3" Adjustable 2-5/16" A-Frame Coupler

ITEM NUMBER	PRICE	UOM
COUPLER2516STO2516ADJ	\$248	EA

TIRE/WHEEL ASSEMBLIES & ACCESSORIES

Upgrade to 16" Aluminum Wheels (Radial; From 16" Silver Mod Radial)

Spare 16" Silver Mod Wheel w/ 235/80R16 Tire

Spare 16" Aluminum Wheel w/ 235/80R16 Tire

Bolt-On Spare Tire Carrier (Tongue-Mounted)

WHEELUP16STO16A	\$272	EA
WHEELSP16SILV235	\$447	EA
WHEELSP16A235	\$717	EA
WHEELMOUNTBOLT	\$67	EA

TIE DOWN OPTIONS

5000# Recessed Heavy Duty D-Ring w/ Backing Plate (Installed)

Zinc 6000# Recessed Swivel D-Ring w/ Backing Plate (Installed)

DRING5000DP	\$68	EA
DRING6000Z	\$73	EA

ACCESSORIES

Tongue-Mounted Diamond Plate Toolbox (Lockable; Large) ** Requires Wishbone Tongue **

DPTOOLBOXLG	\$657	EA
-------------	-------	----



UTILITY [DUMP 4.5 x 8 - HO]

STANDARD FEATURES

- All-Aluminum Construction
- 24" O/C Floor Crossmembers
- 2"x4" Subframe Tubing
- 2" Coupler w/ Safety Chain
- Dexter Leaf Spring Axle w/ Brakes
- Extruded Aluminum Decking
- 12" Tall Dump Body
- Removable Front & Rear Panels (Ramps)
- 12V Hydraulic Pump
- Power Up/Down Tilt System w/ 2500PSI Hydraulic Ram
- Undermount Storage for Pump/Battery
- Small Tongue Mounted Box for Controller
- 1500# Swivel Jack
- Recessed LED Marker Lights
- Limited 4-Year Warranty

STANDARD SPECIFICATIONS & PRICING

TRAILER MODEL	4.5 x 8 Dump
Item Number	HODP4.5x8HO
Deck WxL	54" x 8'
Overall WxL	58'5" x 143"
Deck Height	30"
Hitch Height	24-1/4"
Axle(s) - Qty/Rating	1 - 3500# Braked
Wheels	12" Silver Mods
Tires	ST145/R12E
GVWR	3500#
Curb Weight	778#
Payload	2722#
Power Connection	7-Way Round
BASE PRICE	\$6,880

POPULAR OPTIONS

TIRE/WHEEL ASSEMBLIES & ACCESSORIES

	ITEM NUMBER	PRICE	UOM
Spare 12" E-Rated Silver Mod Wheel w/ 145/R12 Tire	WHEELSP12E	\$218	EA
Upgrade to 12" Aluminum Wheels (145/R12 Tire; From 12" Silver Mod)	WHEELUP12SILVTO12ALUM	\$162	EA
Bolt-On Spare Tire Carrier (Welded to Salt Shield)	WHEELMOUNTWELD	\$191	EA

TIE DOWN OPTIONS

5000# Recessed Heavy Duty D-Ring w/ Backing Plate (Installed)	DRING5000DP	\$68	EA
Stainless Steel 6000# Recessed Swivel D-Ring w/ Backing Plate (Installed)	DRING6000SS	\$99	EA



UTILITY [DUMP 5 x 8 - HO]

STANDARD FEATURES

- All-Aluminum Construction
- 16" O/C Floor Crossmembers
- 2"x5" Subframe Tubing
- 2" Coupler w/ Safety Chain
- 5000# Center Jack
- Dexter Leaf Spring Axles w/ Brakes
- Extruded Aluminum Decking
- 17" Tall Dump Body
- Rear Swing Open Doors w/ Aluminum Hardware
- 6" Filler Board Slot
- Canvas Tarp System
- 12V Hydraulic Pump
- Power Up/Down Tilt System w/ 2500PSI Hydraulic Ram
- Undermount Storage for Pump/Battery
- Small Tongue Mounted Box for Controller
- Recessed LED Marker Lights
- Limited Lifetime Warranty

STANDARD SPECIFICATIONS & PRICING

TRAILER MODEL	5 x 8 Dump
Item Number	HODP5x8HO
Deck WxL	60" x 8'
Overall WxL	85-3/4" x 145"
Deck Height	24"
Hitch Height	16-1/3"
Axle(s) - Qty/Rating	1 - 3500# Braked
Wheels	15" Silver Mods
Tires	205/75R15
GVWR	3500#
Curb Weight	837#
Payload	TBD
Power Connection	7-Way Round
BASE PRICE	\$9,742

POPULAR OPTIONS

DUMP OPTIONS

	ITEM NUMBER	PRICE	UOM
Upgrade to 3-Way Dump System ** CANNOT DO THIS WITH RAMP KIT **	DUMP3WAY	\$693	PKG
Ramp Kit for Dump Trailer ** CANNOT DO THIS WITH 3-WAY DUMP SYSTEM **	DUMPRAMPKIT	\$770	SET

AXLE OPTIONS

Upgrade to 1-5200 Braked Leaf Spring Axle (From; 1-3500 Braked Leaf Spring Axle)	AXLELS3BRTOLS5BR	\$354	PKG
--	------------------	-------	-----

CONSTRUCTION OPTIONS

Upgrade to 3" Adjustable 2-5/16" A-Frame Coupler	COUPLER2516STO2516ADJ	\$248	PKG
--	-----------------------	-------	-----

TIRE/WHEEL ASSEMBLIES & ACCESSORIES

Spare 15" Silver Mod Wheel w/ 205/75R15 Tire	WHEELSP15SILV205	\$272	EA
Upgrade to 15" Aluminum (Radial; From 15" Silver Mod Radial Wheels)	WHEELUP15STO15A	\$206	EA
Bolt-On Spare Tire Carrier (Welded to Salt Shield)	WHEELMOUNTWELD	\$191	EA



UTILITY [DUMP]

STANDARD FEATURES

- All-Aluminum Construction
- 16" O/C Floor Crossmembers
- 2"x6" Subframe Tubing (6x10)
- 2"x6" Subframe Tubing (6x12)
- 2"x8" Subframe Tubing (7x14)
- 12500# Coupler w/ 2 5/16" Ball
- (2) 15000# Safety Chains
- Dexter Leaf Spring Axles
- Heavy Duty Diamond Plate Fenders w/ Corner Steps
- Recessed LED Marker Lights
- 8000# Pedestal Jack
- Extruded Aluminum Decking
- 17" Tall Dump Body
- 6" Filler Board Slot
- Rear Swing Open Bar Doors
- DP Tongue Mount Storage Box (Hydraulic Storage)
- 12V Hydraulic Pump
- Front Hoist System
- Canvas Tarp System
- Limited Lifetime Warranty



STANDARD SPECIFICATIONS & PRICING

TRAILER MODEL	6 x 10 Dump	6 x 12 Dump	7 x 14 Dump	7 x 16 Dump
Item Number	HODP6x10	HODP6x12	HODP7x14	HODP7x16
Deck WxL	72" x 10'	72" x 12'	84" x 14'	84" x 16'
Overall WxL	98" x 14'	98" x 16'	102" x 18.5'	102" x 20.5'
Deck Height	28"	28"	28"	28"
Hitch Height	16"	16"	16"	16"
Axle(s) - Qty/Rating	2 - 3500# Braked	2 - 5200# Braked	2 - 6000# Braked	2 - 6000# Braked
Wheels	15" Silver Mods	15" Silver Mods	16" Silver Mods	16" Silver Mods
Tires	205/75R15	225/75R15	235/80R16	235/80R16
GVWR	7000#	9990#	12000#	12000#
Curb Weight	1800#	2000#	2165#	TBD
Payload	5200#	7990#	9835#	TBD
Power Connection	7-Way Round	7-Way Round	7-Way Round	7-Way Round
BASE PRICE	\$14,011	\$16,237	\$17,891	\$19,963

POPULAR OPTIONS

DUMP OPTIONS

- Upgrade Dump Trailer to 24" Tall Sides (PBF)
- Upgrade Dump Trailer to 36" Tall Sides (PBF)
- Upgrade Dump Trailer to 48" Tall Sides (PBF)
- Upgrade to Dump Trailer to 48" Tall Sides w/ 24" Expanded Aluminum Mesh (Top, Full Perimeter)
- Upgrade to 3-Way Dump System ** CANNOT DO THIS WITH RAMP KIT **
- NEW 72" 8K Ramp Kit for Dump Trailer ** CANNOT DO THIS WITH 3-WAY DUMP SYSTEM **
- NEW 96" 8K Ramp Kit for Dump Trailer ** CANNOT DO THIS WITH 3-WAY DUMP SYSTEM **

ITEM NUMBER	PRICE	UOM
DUMP24SIDES	\$77	PBF
DUMP36SIDES	\$180	PBF
DUMP48SIDES	\$287	PBF
	Call	PBF
DUMP3WAY	\$693	PKG
DUMPRAMPKIT728K	\$1,214	SET
DUMPRAMPKIT968K	\$1,344	SET

AXLE OPTIONS

- Upgrade to 2-7K Leaf Spring Braked Axles (From 2-6K Leaf Spring Braked Axles) ** 7x14/16 Dump Trailer Only **

AXLELS12BRTOLS14BR	\$766	PKG
--------------------	-------	-----

CONSTRUCTION OPTIONS

- Upgrade to 3" Adjustable 2-5/16" A-Frame Coupler
- Upgrade to 3" Adjustable Pintle Hitch (From 2-5/16" A-Frame Coupler)
- Gooseneck Upgrade for Open Trailers

COUPLER2516STO2516ADJ	\$248	PKG
COUPLER2516ATOPINTLE	\$399	PKG
GNOPENUP	\$3,024	PKG

TIRE/WHEEL ASSEMBLIES & ACCESSORIES

- Spare 15" Silver Mod Wheel w/ 205/75R15 Tire
- Spare 15" Silver Mod Wheel w/ 225/75R15 Tire (6-Lug)
- Spare 16" Silver Mod Wheel w/ 235/80R16 Tire
- Upgrade to 15" Aluminum (Radial; From 15" Silver Mod Radial Wheels)
- Upgrade to 15" 225 Aluminum Wheels (Radial; From 15" 225 Silver Mod Radial)
- Upgrade to 16" Aluminum Wheels (Radial; From 16" Silver Mod Wheels)
- Bolt-On Spare Tire Carrier (Welded to Salt Shield)

WHEELSP15SILV205	\$272	EA
WHEELSP15SILV225	\$335	EA
WHEELSP16SILV235	\$447	EA
WHEELUP15STO15A	\$206	EA
WHEELUP15S225TO15A225	\$204	EA
WHEELUP16STO16A	\$272	EA
WHEELMOUNTWELD	\$191	EA

TIE DOWN OPTIONS

- 5000# Recessed Heavy Duty D-Ring w/ Backing Plate (Installed)
- Stainless Steel 6000# Recessed Swivel D-Ring w/ Backing Plate (Installed)

DRING5000DP	\$68	EA
DRING6000SS	\$99	EA



OPEN ATV [83-Wide]

STANDARD FEATURES

- All-Aluminum Construction
- 24" O/C Floor Crossmembers
- 2"x3" Subframe Tubing
- 3500# Wishbone Style Coupler w/2" Ball
- (2) 5000# Safety Chains
- Dexter Leaf Spring Axles
- Custom Angle Side Rails for Low Profile Side Loading
- 1200# Wheel Jack
- 5/4" Pressure Treated Decking
- Rear & Front Stowing Removable 8' Ramps
- Recessed LED Marker Lights
- Limited 1-Year Warranty



STANDARD SPECIFICATIONS & PRICING

TRAILER MODEL	ATV Side/Rear Load 83" x 10'	ATV Side/Rear Load 83" x 14'	ATV Side/Rear Load 83" x 16'
Item Number	HATV83x10	HATV83x14	HATV83x16
Deck WxL	83" x 10'	83" x 14'	83" x 16'
Overall WxL	102" x 14'	102" x 18'	102" x 20'
Deck Height	23"	23"	23"
Hitch Height	19"	19"	19"
Decking	5/4" PT	5/4" PT	5/4" PT
Surface Mount D-Rings	Optional	Optional	Optional
Axle(s) - Qty/Rating	1-3500#	1-3500#	2-3500# Braked
Wheels	13" Silver Mod	15" Silver Mod	15" Silver Mod
Tires	175/80R13	205/75R15	205/75R15
GVWR	2990#	2990#	6000#
Curb Weight	698#	904#	1235#
Payload	2292#	2086#	4765#
Power Connection	7-Way Round	7-Way Round	7-Way Round
BASE PRICE	\$3,987	\$4,368	\$6,798

POPULAR OPTIONS

TIRE/WHEEL ASSEMBLIES & ACCESSORIES

	ITEM NUMBER	PRICE	UOM
Spare 13" Silver Mod Wheel w/ 175/80R13 Tire	WHEELSP13SILV	\$266	EA
Spare 15" Silver Mod Wheel w/ 205/75R15 Tire	WHEELSP15SILV205	\$272	EA
Upgrade to 15" Aluminum (Radial; From 15" Silver Mod Radial Wheels)	WHEELUP15STO15A	\$206	EA
Upgrade to 13" Aluminum (Radial; From 13" Silver Mod Wheels)	WHEELUP13STO13A	\$191	EA
Bolt-On Spare Tire Carrier (Tongue-Mounted)	WHEELMOUNTBOLT	\$67	EA

TIE DOWN OPTIONS

Light Duty Surface-Mounted D-Ring (Installed)	DRINGSURFACE	\$44	EA
5000# Recessed Heavy Duty D-Ring w/ Backing Plate (Installed)	DRING5000DP	\$68	EA
Stainless Steel 6000# Recessed Swivel D-Ring w/ Backing Plate (Installed)	DRING6000SS	\$99	EA

ACCESSORIES

Tongue-Mounted Diamond Plate Toolbox (Lockable; Large) ** Requires Wishbone Tongue **	DPTOOLBOXLG	\$657	EA
Stabilizer Jacks (Installed; Pair)	STABJACK	\$169	PAIR



ATV [88-Wide]

STANDARD FEATURES

- All-Aluminum Construction
- 24" O/C Crossmembers
- 2"x3" Subframe Tubing
- Torsion Ride Axles
- Removable Ramps/Side Panels
- 1/2" Marine Tech Plywood Decking
- Rear Edge Protector
- 4-Way Flat Power Connection
- Recessed LED Marker Lights
- 3500# Wishbone Style Coupler w/ 2" Ball
- (2) 5000# Safety Chains



STANDARD SPECIFICATIONS & PRICING

TRAILER MODEL	ATV Deckover 88x102	ATV Deckover 88x10	ATV Deckover 88x12	ATV Deckover 88x14	ATV Deckover 88x18
Item Number	HATV88X102W	HATV88X10W	HATV88X12W	HATV88X14W	HATV88X18W
Deck WxL	88" x 102"	88" x 120"	88" x 144"	88" x 168"	88" x 216"
Overall WxL	92" x 12'6"	92" x 14'	92" x 16'	92" x 18'	92" x 22'
Deck Height	23 1/2"	23 1/2"	23 1/2"	23 1/2"	23 1/2"
Hitch Height	18"	18"	18"	18"	18"
Surface Mount D-Rings	4	4	6	6	6
Axle(s) - Qty/Rating	1- 2200# Idler	1-2200# Idler	1-3500# Idler	1-3500# Idler	2-2200# Braked
Wheels	12" E-Rated Silver Mod	12" E-Rated Silver Mod	12" E-Rated Silver Mod	12" E-Rated Silver Mod	12" E-Rated Silver Mod
Tires	ST145/R12E	ST145/R12E	ST145/R12E	ST145/R12E	ST145/R12E
GVWR	2200#	2200#	2990#	2990#	4000#
Curb Weight	380#	430#	450#	475#	835#
Payload	1820#	1770#	2540#	2515#	3565#
Wheel Jack			1200#	1200#	1200#
Power Connection	4-Way Flat	4-Way Flat	4-Way Flat	4-Way Flat	7-Way Round
BASE PRICE	\$2,615	\$3,077	\$3,694	\$4,059	\$6,270

POPULAR OPTIONS

CONSTRUCTION OPTION

Upgrade to Extruded Aluminum Decking

ITEM NUMBER

FLOOREXTRUDED

PRICE

\$127

UOM

PLF

TIRE/WHEEL ASSEMBLIES & ACCESSORIES

Upgrade to 13" Silver Mod Wheels (From 12" E-Rated Silver Mod)

WHEELUP12ETO13S

\$80

EA

Upgrade to 15" Silver Mod (From 12" E-Rated Wheels, Includes Drop Tongue)

WHEELUP12TO15S

\$169

EA

Spare 12" Silver Mod Wheel w/ 145/R12 Tire

WHEELSP12SILV

\$241

EA

Spare 13" Silver Mod Wheel w/ 175/80R13 Tire

WHEELSP13SILV

\$266

EA

Spare 15" Silver Mod Wheel w/ 205/75R15 Tire

WHEELSP15SILV205

\$272

EA

Upgrade to 12" Aluminum Spoke Wheels (145/R12 Tire; From 12" Silver Mod)

WHEELUP12SILVTO12ALUM

\$162

EA

Upgrade to 13" Aluminum (Radial; From 13" Silver Mod Wheels)

WHEELUP13STO13A

\$191

EA

Upgrade to 15" Aluminum (Radial; From 15" Silver Mod Radial Wheels)

WHEELUP15STO15A

\$206

EA

Bolt-On Spare Tire Carrier (Tongue-Mounted)

WHEELMOUNTBOLT

\$67

EA

AXLE OPTIONS

Upgrade to 2-2K Torsion Idler Axles (From 1-3K Idler; 14' Model, 2990 GVWR)

AXLETOR3IDTOTOR4IDOP

\$689

PKG

Upgrade to 2-2K Torsion Braked Axles (From 1-3K Torsion Idler, 14' Model)

AXLETOR3IDTOTOR4BR

\$1,643

PKG

RAMP OPTIONS

Side Load Ramps Upgrade - 102"

Call

PKG

Side Load Ramps Upgrade - 120"

Call

PKG

Side Load Ramps Upgrade - 14'

Call

PKG

Side Load Ramps Upgrade - 18'

Call

PKG

TIE DOWN OPTIONS

Light Duty Surface-Mounted D-Ring (Installed)

DRINGSURFACE

\$44

EA

Heavy Duty Recessed D-Rings

DRING5000DP

\$68

EA

ACCESSORIES

Add 1200# Tongue-Mounted Wheel Jack

JACK1200

\$149

EA

Stabilizer Jacks (Installed; Pair)

STABJACK

\$169

PAIR



OPEN [MOTORCYCLE 2.0]

STANDARD FEATURES

- All-Aluminum Construction
- 24" O/C Floor Crossmembers
- 2"x3" Subframe Tubing
- 3500# Straight-Pull Style Coupler w/ 2" Ball
- (2) 5000# Safety Chains
- Dexter Torsion Ride Axles
- EASY Removable Aluminum Fenders
- Extruded Aluminum Decking
- HD Aluminum Pull Out Ramp (36"x60") (5x8)
- HD Aluminum Pull Out Ramp (46"x60") (6.5x10)
- Removable 18" Aluminum Stoneguard
- (2) Surface-Mounted Aluminum Wheel Chock (Gusseted, Fits Up to 7" Wide Tire)
- Recessed LED Marker Lights
- Adjustable Perimeter Track for EASY INSTALL Options
- Limited 5-Year Warranty



STANDARD SPECIFICATIONS & PRICING

TRAILER MODEL	Open Motorcycle 5x8	Open Motorcycle 6.5x10
Item Number	HOMC5X8-2.0	HOMC6.5X10-2.0
Deck WxL	56" x 96"	76" x 120"
Overall WxL	82" x 170"	102" x 204"
Deck Height	16"	18"
Hitch Height	13"	14"
Axle(s) - Qty/Rating	1-2200# Idler	1-3500# Idler
Wheels	13" Aluminum	14" Aluminum
Tires	175/80R13	205/75R14
GVWR	2200#	2990#
Curb Weight	400#	550#
Payload	1800#	2440#
D-Rings; EASY Adjust D-Rings	4	8
Wheel Jack	1200#	1500#
Power Connection	4-Way Flat	4-Way Flat
BASE PRICE	\$3,820	\$5,507

POPULAR OPTIONS

TIRE/WHEEL ASSEMBLIES & ACCESSORIES

Spare 13" Aluminum Wheel w/ 175/80R13 Tire

Spare 14" Aluminum Wheel w/ 205/75R14 Tire

Upgrade to 14" Aluminum (Radial Ply; From 13" Aluminum; Open Trailers)

Upgrade to 15" Aluminum (Radial Ply; From 14" Aluminum Wheels; Open Trailers)

ITEM NUMBER

WHEELSP13A

WHEELSP14A205

WHEELUP13ATO14A

WHEELUP14ATO15A

PRICE

\$378

\$439

\$60

\$121

UOM

EA

EA

EA

EA

RAMP OPTIONS

Upgrade to Full Width Ramp (Open Motorcycle Trailer)

Upgrade to Rear Ramp (Open MC Models; Replaces Stowaway Ramp)

RAMPFULLWIDTHHOMC

RAMPOMCUP

\$181

\$593

EA

PKG

TIE DOWN OPTIONS

Light Duty Surface-Mounted D-Ring (Installed)

DRINGSURFACE

\$44

EA

ACCESSORIES

Stabilizer Jacks (Installed; Pair)

STABJACK

\$169

PAIR

EASY INSTALL/ADJUST OPTIONS

EASY INSTALL/ADJUST SPARE TIRE MOUNT (FOR AR OR FA 2.0)

EASY INSTALL/ADJUST STAKE POCKET KIT (AR OR FA 2.0) - Includes (4) Stake Pockets w/ Hardware

EASY INSTALL/ADJUST D-RING KIT (FOR AR OR FA 2.0) - Includes (4) 2,000lb D-Rings and Hardware

EASY INSTALL/ADJUST D-RING (FOR AR OR FA 2.0)

EASY INSTALL/ADJUST DROP DOWN STABILIZER JACKS (PAIR) (FOR AR OR FA 2.0)

EASYINSPAREMOUNT

EASYINSTAKEKIT

EASYINDRINGKIT

EASYINDRING

EASYINJACKS

\$68

\$37

\$73

\$15

\$130

EA

KIT

KIT

EA

PAIR



SLINGSHOT [ALUMINUM DECK]

STANDARD FEATURES

- All-Aluminum Construction
- 24" O/C Floor Crossmembers
- 2"x3" Subframe Tubing
- Straight Style Coupler w/ 2" Ball
- (2) 5000# Safety Chains
- Torsion Axles
- Removable Aluminum Fenders
- Extruded Aluminum Decking
- 7' Fold Down Bi-Fold Rear Ramp
- (4) HD D-Rings
- Beavertail
- Front Bumper
- Recessed LED Marker Lights
- 4-Way Flat Power Connection
- Limited 5-Year Warranty

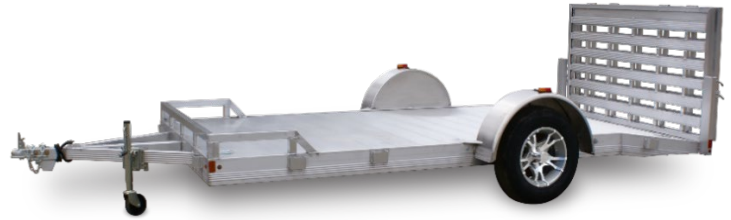

STANDARD SPECIFICATIONS & PRICING

TRAILER MODEL	Slingshot 6.5x14
Item Number	HU6.5x14SLINGSHOT
Deck WxL	80" X 166"
Overall WxL	102" X 218"
Deck Height	19"
Hitch Height	16"
Axle(s) - Qty/Rating	1-3500#
Wheels	15" Aluminum
Tires	205/75R15
GVWR	2990#
Curb Weight	810#
Payload	2180#
Wheel Jack	1500#
Power Connection	4-Way Flat
BASE PRICE	\$7,443

POPULAR OPTIONS

TIE DOWN OPTIONS	ITEM NUMBER	PRICE	UOM
Upgrade to Stainless Steel 6000# Recessed Swivel D-Rings (From 5000# Heavy Duty D-Ring w/ Backing Plate)	DRING6000SSUP	\$36	EA
ACCESSORIES			
Tongue-Mounted Diamond Plate Toolbox (Lockable; Large) ** Requires Wishbone Tongue **	DPTOOLBOXLG	\$657	EA
Stabilizer Jacks (Installed; Pair)	STABJACK	\$169	PAIR
TIRE/WHEEL ASSEMBLIES & ACCESSORIES			
Spare 15" Silver Mod Wheel w/ 205/75R15 Tire	WHEELSP15SILV205	\$272	EA
Spare 15" Aluminum Wheel w/ 205/75R15 Tire	WHEELSP15A205	\$470	EA
Bolt-On Spare Tire Carrier (Tongue-Mounted)	WHEELMOUNTBOLT	\$67	EA



RAFT SERIES

STANDARD FEATURES

- All-Aluminum Construction
- 24" O/C Floor Crossmembers
- 2"x3" Subframe Tubing
- 6000# Straight Coupler w/ 2" Ball
- (2) 5000# Safety Chains
- Dexter Torsion Ride Axles
- 5/4" Pressure Treated Decking
- Rear Roller w/ Bearings
- Manual Winch w/ 24" Post
- (5) Tie-Down Points, per side
- (2) Front Tie-Down Points
- Recessed LED Marker Lights
- Limited 4-Year Warranty



STANDARD SPECIFICATIONS & PRICING

TRAILER MODEL	10' Raft	12' Raft
Item Number	HRFT84x10	HRFT84x12
Deck WxL	84"x10'	84"x12'
Overall WxL	84"x14'	84"x16'
Deck Height	26"	26"
Hitch Height	21"	21"
Axle(s) - Qty/Rating	1-2200# Idler	1-2200# Idler
Wheels	13" Silver Mods	13" Silver Mods
Tires	175/80R13	175/80R13
GVWR	2200#	2200#
Curb Weight	540#	590#
Payload	1660#	1610#
Power Connection	4-Way Flat	4-Way Flat
BASE PRICE	\$3,589	\$3,888

POPULAR OPTIONS

TIRE/WHEEL ASSEMBLIES & ACCESSORIES

	ITEM NUMBER	PRICE	UOM
Spare 13" Silver Mod Wheel w/ 175/80R13 Tire	WHEELSP13SILV	\$266	EA
Upgrade to 13" Aluminum (Radial; From 13" Silver Mod Wheels)	WHEELUP13STO13A	\$191	EA
Bolt-On Spare Tire Carrier (Tongue-Mounted)	WHEELMOUNTBOLT	\$67	EA

CONSTRUCTION OPTIONS

Tilt Bed Option (For Raft Trailer) (Pin System)	TILTRFT	\$73	PKG
Anti-Rattle Tilt Bed Option (For Raft Trailer)		Call	PKG
Upgrade to 36" Winch Post (Replaces 24" Winch Post) (Raft Trailer)		Call	PKG

FLOORING OPTIONS

Upgrade to 3/4" Quad Ply Decking (Non-Skid Surface, FRP Backer; PBF)	FLOOR34QUADPLY	\$87	PLF
--	----------------	------	-----

TIE DOWN OPTIONS

D-Rings for Raft Trailer (Bolt-On)	DRINGRAFT	\$17	EA
Welded Side Tie Down Ring	DRINGWELDSIDE	\$15	EA
Light Duty Surface-Mounted D-Ring (Installed)	DRINGSURFACE	\$44	EA

ACCESSORIES

Add 1200# Tongue-Mounted Wheel Jack	JACK1200	\$149	EA
-------------------------------------	----------	-------	----



OPEN CAR HAULER [WOOD DECK 2.0]

STANDARD FEATURES

- All-Aluminum Construction
- 2"x3" Heavy Wall Crossmembers
- 2"x5" Subframe Tubing (Outer & Tongue)
- 10000# Coupler w/ 2-5/16" Ball
- (2) 5000# Safety Chains
- 5000# Center Jack
- Dexter Leaf Spring Axles
- 2"x8" Heat-Treated Planking
- (4) 5000# Recessed D-Rings
- Rub Rail w/ Stake Pockets
- Front Bumper
- Removable Aluminum Fender (D/S)
- 2' Beavertail (3" Drop)
- Stowaway 6' Aluminum Ramps
- Recessed LED Marker Lights
- Limited 4 Year Warranty



STANDARD SPECIFICATIONS & PRICING

TRAILER MODEL	Open Car Wood Deck 16'	Open Car Wood Deck 18'	Open Car Wood Deck 20'	Open Car Wood Deck 22'
Item Number	HOCH8x16-W-2.0	HOCH8x18-W-2.0	HOCH8x20-W-2.0	HOCH8x22-W-2.0
Deck WxL	80" x 192"	80" x 216"	80" x 240"	80" x 264"
Overall WxL	101" x 220"	101" x 244"	101" x 268"	101" x 292"
Deck Height	20"	20"	20"	20"
Hitch Height	24"	24"	24"	24"
Decking	2" x 8" Planking	2" x 8" Planking	2" x 8" Planking	2" x 8" Planking
Axle(s) - Qty/Rating	2-3500# Braked	2-3500# Braked	2-3500# Braked	2-3500# Braked
Wheels	15" Silver Mod	15" Silver Mod	15" Silver Mod	15" Silver Mod
Tires	205/75R15	205/75R15	205/75R15	205/75R15
GVWR	7000#	7000#	7000#	7000#
Curb Weight	1363#	1543#	1723#	TBD
Payload	5637#	5457#	5277#	TBD
Power Connection	7-Way Round	7-Way Round	7-Way Round	7-Way Round
BASE PRICE	\$8,285	\$8,527	\$8,758	\$9,098

POPULAR OPTIONS

CONSTRUCTION OPTIONS

- Upgrade to 3" Adjustable 2-5/16" A-Frame Coupler
- Upgrade to Removable Curbside Fender (Open Car Haulers)

ACCESSORIES

- Air Dam for Open Car Hauler
- Tongue-Mounted Diamond Plate Toolbox (Lockable; Large) ** Requires Wishbone Tongue **
- Additional Welded Stake Pocket(s)

RAMP OPTIONS

- Full-Width Utility Rear Ramp (ILO Pull-Out Car Hauler Ramps)
- Add 3rd Ramp to Open Car Hauler for Slingshot

TIRE/WHEEL ASSEMBLIES & ACCESSORIES

- Upgrade to 15" Aluminum (Radial; From 15" Silver Mod Radial Wheels)
- Spare 15" Silver Mod Wheel w/ 205/75R15 Tire
- Spare 15" Aluminum Wheel w/ 205/75R15 Tire
- Bolt-On Spare Tire Carrier (Tongue-Mounted)

TIE DOWN OPTIONS

- 5000# Recessed Heavy Duty D-Ring w/ Backing Plate (Installed)
- Zinc 6000# Recessed Swivel D-Ring w/ Backing Plate (Installed)
- Upgrade to Zinc 6000# Recessed Swivel D-Rings (From 5000# Recessed HD D-Ring w/ Backing Plate; Installed)

ITEM NUMBER	PRICE	UOM
COUPLER2516STO2516ADJ	\$248	PKG
FENDERREMCURB	\$169	EA
AIRDAMOCH	\$1,064	PKG
DPTOOLBOXLG	\$657	EA
STAKEPOCKET	\$17	EA
	Call	EA
RAMPSLING3	\$655	EA
WHEELUP15STO15A	\$206	EA
WHEELSP15SILV205	\$272	EA
WHEELSP15A205	\$470	EA
WHEELMOUNTBOLT	\$67	EA
DRING5000DP	\$68	EA
DRING6000Z	\$73	EA
DRING6000UP	\$10	EA



OPEN CAR HAULER [WOOD DECK 2.0]

STANDARD FEATURES

- All-Aluminum Construction
- 2"x3" Heavy Wall Crossmembers
- 2"x6" Subframe Tubing (Outer & Tongue)
- 10000# Coupler w/ 2-5/16" Ball
- (2) 5000# Safety Chains
- 5000# Center Jack
- Dexter Leaf Spring Axles
- 2"x8" Heat-Treated Planking
- (4) 5000# Recessed D-Rings
- Rub Rail w/ Stake Pockets
- Front Bumper
- Removable Aluminum Fender (D/S)
- 2' Beavertail (3" Drop)
- Stowaway 6' Aluminum Ramps
- Recessed LED Marker Lights
- Limited 4 Year Warranty



STANDARD SPECIFICATIONS & PRICING

TRAILER MODEL	Open Car Wood Deck 18'-10K	Open Car Wood Deck 20'-10K	Open Car Wood Deck 24'-10K
Item Number	HOCH8x18-W-10K-2.0	HOCH8x20-W-10K-2.0	HOCH8x24-W-10K-2.0
Deck WxL	80" x 216"	80" x 240"	80" x 288"
Overall WxL	101" x 244"	101" x 268"	101" x 316"
Deck Height	20"	20"	20"
Hitch Height	24"	24"	24"
Decking	2" x 8" Planking	2" x 8" Planking	2" x 8" Planking
Axle(s) - Qty/Rating	2-5200# Braked	2-5200# Braked	2-5200# Braked
Wheels	15" Silver Mod	15" Silver Mod	15" Silver Mod
Tires	225/75R15	225/75R15	225/75R15
GVWR	9900#	9900#	9900#
Curb Weight	1745#	1925#	TBD
Payload	8155#	7975#	TBD
Power Connection	7-Way Round	7-Way Round	7-Way Round
BASE PRICE	\$9,233	\$9,476	\$12,776

POPULAR OPTIONS

CONSTRUCTION OPTIONS

- Upgrade to 3" Adjustable 2-5/16" A-Frame Coupler
- Upgrade to Removable Curbside Fender (Open Car Haulers)

ITEM NUMBER	PRICE	UOM
COUPLER2516STO2516ADJ	\$248	PKG
FENDERREMCURB	\$169	EA

ACCESSORIES

- Air Dam for Open Car Hauler
- Tongue-Mounted Diamond Plate Toolbox (Lockable; Large) ** Requires Wishbone Tongue **
- Additional Welded Stake Pocket(s)

AIRDAMOCH	\$1,064	PKG
DPTOOLBOXLG	\$657	EA
STAKEPOCKET	\$17	EA

RAMP OPTIONS

- Full-Width Utility Rear Ramp (ILO Pull-Out Car Hauler Ramps)
- Add 3rd Ramp to Open Car Hauler for Slingshot

	Call	PKG
RAMPSLING3	\$655	EA

TIRE/WHEEL ASSEMBLIES & ACCESSORIES

- Upgrade to 15" 225 Aluminum Wheels (Radial; From 15" 225 Silver Mod Radial)
- Spare 15" Silver Mod Wheel w/ 225/75R15 Tire (6-Lug)
- Spare 15" Aluminum Wheel w/ 225/75R15 Tire (6-Lug)
- Bolt-On Spare Tire Carrier (Tongue-Mounted)

WHEELUP15S225TO15A225	\$204	EA
WHEELSP15SILV225	\$335	EA
WHEELSP15A225	\$540	EA
WHEELMOUNTBOLT	\$67	EA

TIE DOWN OPTIONS

- 5000# Recessed Heavy Duty D-Ring w/ Backing Plate (Installed)
- Zinc 6000# Recessed Swivel D-Ring w/ Backing Plate (Installed)
- Upgrade to Zinc 6000# Recessed Swivel D-Rings (From 5000# Recessed HD D-Ring w/ Backing Plate; Installed)

DRING5000DP	\$68	EA
DRING6000Z	\$73	EA
DRING6000UP	\$10	EA



OPEN CAR HAULER

STANDARD FEATURES

- All-Aluminum Construction
- 2"x3" Heavy Wall Crossmembers (16" O/C)
- 2"x5" Subframe Tubing (Outer & Tongue)
- 125000# Coupler w/ 2-5/16" Ball
- (2) 7800# Safety Chains
- 5000# Wheel Jack
- Dexter Torsion Ride Axles
- Extruded Aluminum Decking
- (4) 5000# Recessed D-Rings
- Fixed 2"x2" Front Bumper
- Removable Aluminum Fender (D/S)
- 4' Beavertail (3" Drop)
- Stowaway 6' Aluminum Ramps
- Recessed LED Marker Lights
- Limited Lifetime Warranty



STANDARD SPECIFICATIONS & PRICING

TRAILER MODEL	Open Car Aluminum Deck 14'	Open Car Aluminum Deck 16'	Open Car Aluminum Deck 18'	Open Car Aluminum Deck 20'
Item Number	HOCH8X14	HOCH8X16	HOCH8X18	HOCH8X20
Deck WxL	80" x 14'	80" x 16'	80" x 18'	80" x 20'
Overall WxL	101" x 18'4"	101" x 20'4"	101" x 22'4"	101" x 24'4"
Deck Height	17"	17"	17"	17"
Hitch Height	18"	18"	18"	18"
Decking	Extruded Aluminum	Extruded Aluminum	Extruded Aluminum	Extruded Aluminum
Axle(s) - Qty/Rating	2-3500#	2-3500#	2-3500#	2-3500#
Wheels	15" Aluminum	15" Aluminum	15" Aluminum	15" Aluminum
Tires	205/75R15	205/75R15	205/75R15	205/75R15
GVWR	7250#	7250#	7250#	7250#
Curb Weight	1000#	1160#	1400#	1580#
Payload	6250#	6090#	5850#	5670#
Power Connection	7-Way Round	7-Way Round	7-Way Round	7-Way Round
BASE PRICE	\$9,074	\$9,533	\$9,770	\$10,923

POPULAR OPTIONS

CONSTRUCTION OPTIONS

- Upgrade to 3" Adjustable 2-5/16" A-Frame Coupler
- Upgrade to Removable Curbside Fender (Open Car Haulers)
- Gooseneck Upgrade for Open Trailers
- Heavy Duty Rub Rail with Stake Pockets (PBF)

ITEM NUMBER	PRICE	UOM
COUPLER2516STO2516ADJ	\$248	PKG
FENDERREMCURB	\$169	EA
GNOPENUP	\$3,024	PKG
RUBRAILSTAKEHD	\$53	PBF

ACCESSORIES

- Air Dam for Open Car Hauler
- Tongue-Mounted Diamond Plate Toolbox (Lockable; Large) ** Requires Wishbone Tongue **

AIRDAMOCH	\$1,064	PKG
DPTOOLBOXLG	\$657	EA

AXLE OPTIONS

- Upgrade to 2-5K Torsion Braked Axles (From 2-3K Braked; (OCH/HD Utility) ** Frame Upgrade Required **

AXLETOR6BRTOTOR10BROP	\$1,480	PKG
-----------------------	---------	-----

RAMP OPTIONS

- Full-Width Utility Rear Ramp (ILO Pull-Out Car Hauler Ramps)
- Add 3rd Ramp to Open Car Hauler for Slingshot
- Upgrade to 7' Bi-Fold Slingshot (From Pull Out Ramps)

	Call	EA
RAMPSLING3	\$655	EA
RAMPSLINGUP	\$597	EA

TIRE/WHEEL ASSEMBLIES & ACCESSORIES

- Spare 15" Silver Mod Wheel w/ 205/75R15 Tire
- Spare 15" Aluminum Wheel w/ 205/75R15 Tire
- Spare 15" Silver Mod Wheel w/ 225/75R15 Tire (6-Lug)
- Spare 15" Aluminum Wheel w/ 225/75R15 Tire (6-Lug)
- Bolt-On Spare Tire Carrier (Tongue-Mounted)

WHEELSP15SILV205	\$272	EA
WHEELSP15A205	\$470	EA
WHEELSP15SILV225	\$335	EA
WHEELSP15A225	\$540	EA
WHEELMOUNTBOLT	\$67	EA

TIE DOWN OPTIONS

- 5000# Recessed Heavy Duty D-Ring w/ Backing Plate (Installed)
- Zinc 6000# Recessed Swivel D-Ring w/ Backing Plate (Installed)
- Upgrade to Zinc 6000# Recessed Swivel D-Rings (From 5000# Recessed HD D-Ring w/ Backing Plate; Installed)
- Adjustable Wheel Chock for Open Trailers (set of 2) (For Car Hauler) 24" Adjustable w/ Airline Track

DRING5000DP	\$68	EA
DRING6000Z	\$73	EA
DRING6000UP	\$10	EA
CHOCKWHEEL	\$677	PKG

JACKS & JACK ACCESSORIES

- Upgrade to 8000# Pedestal Jack (From 1500# Wheel Jack)

JACK8000PED	\$94	EA
-------------	------	----



OPEN CAR HAULER [TILTING]

STANDARD FEATURES

- All-Aluminum Construction
- 2"x3" Heavy Wall Crossmembers (16" O/C)
- 2"x6" Subframe Tubing (Outer & Tongue)
- 125000# Coupler w/ 2-5/16" Ball
- (2) 7800# Safety Chains
- 5000# Wheel Jack
- Dexter Torsion Ride Axles
- Extruded Aluminum Decking
- (4) 5000# Recessed D-Rings
- Fixed 2"x2" Front Bumper
- Removable Aluminum Fender (D/S)
- Hydraulic Tilt System w/ Control Valve
- Front 18" of Deck Stationary
- Recessed LED Marker Lights
- Limited Lifetime Warranty



STANDARD SPECIFICATIONS & PRICING

TRAILER MODEL	Open Car Aluminum Deck 18' Tilt	Open Car Aluminum Deck 20' Tilt	Open Car Aluminum Deck 22' Tilt
Item Number	HOCH8X18TILT	HOCH8X20TILT	HOCH8X22TILT
Deck WxL	80"x16'	80"x18'	80"x20'
Overall WxL	101"x20'4"	101"x22'4"	101"x24'4"
Deck Height	17"	17"	17"
Hitch Height	18"	18"	18"
Decking	Extruded Aluminum	Extruded Aluminum	Extruded Aluminum
Axle(s) - Qty/Rating	2-3500#	2-3500#	2-3500#
Wheels	15" Aluminum	15" Aluminum	15" Aluminum
Tires	205/75R15	205/75R15	205/75R15
GVWR	7250#	7250#	7250#
Curb Weight	1160#	1400#	1580#
Payload	6090#	5850#	5670#
Power Connection	7-Way Round	7-Way Round	7-Way Round
BASE PRICE	\$11,956	\$12,483	\$13,266

POPULAR OPTIONS

CONSTRUCTION OPTIONS

- Upgrade to 3" Adjustable 2-5/16" A-Frame Coupler
- Upgrade to Removable Curbside Fender (Open Car Haulers)
- Gooseneck Upgrade for Open Trailers
- Heavy Duty Rub Rail with Stake Pockets (PBF)
- Upgrade Cylinders & Hoses (on tilting open car hauler for 6K & 7K axles)

ITEM NUMBER	PRICE	UOM
COUPLER2516STO2516ADJ	\$248	PKG
FENDERREMCURB	\$169	EA
GNOPENUP	\$3,024	PKG
RUBRAILSTAKEHD	\$53	PBF
TILTOCHUP	\$1,017	PKG

ACCESSORIES

- Air Dam for Open Car Hauler
- Tongue-Mounted Diamond Plate Toolbox (Lockable; Large) ** Requires Wishbone Tongue **

AIRDAMOCH	\$1,064	PKG
DPTOOLBOXLG	\$657	EA

AXLE OPTIONS

- Upgrade to 2-5K Torsion Braked Axles (From 2-3K Braked; (OCH/HD Utility)
- Upgrade to 2-7K Torsion Braked Axles (From 2-5K Braked; Includes 16" Tire Upgrade)
(2x8 Frame Upgrade Required)

AXLETOR6BRTOTOR10BROP	\$1,480	PKG
AXLETOR10BRTOTOR14BR	\$2,007	PKG

TIRE/WHEEL ASSEMBLIES & ACCESSORIES

- Spare 15" Silver Mod Wheel w/ 205/75R15 Tire
- Spare 15" Aluminum Wheel w/ 205/75R15 Tire
- Spare 15" Silver Mod Wheel w/ 225/75R15 Tire (6-Lug)
- Spare 15" Aluminum Wheel w/ 225/75R15 Tire (6-Lug)
- Bolt-On Spare Tire Carrier (Tongue-Mounted)

WHEELSP15SILV205	\$272	EA
WHEELSP15A205	\$470	EA
WHEELSP15SILV225	\$335	EA
WHEELSP15A225	\$540	EA
WHEELMOUNTBOLT	\$67	EA

TIE DOWN OPTIONS

- 5000# Recessed Heavy Duty D-Ring w/ Backing Plate (Installed)
- Zinc 6000# Recessed Swivel D-Ring w/ Backing Plate (Installed)
- Upgrade to Zinc 6000# Recessed Swivel D-Rings (From 5000# Recessed HD D-Ring w/ Backing Plate; Installed)
- Adjustable Wheel Chock for Open Trailers (set of 2) (For Car Hauler) 24" Adjustable w/ Airline Track

DRING5000DP	\$68	EA
DRING6000Z	\$73	EA
DRING6000UP	\$10	EA
CHOCKWHEEL	\$677	PKG

JACKS & JACK ACCESSORIES

- Upgrade to 8000# Pedestal Jack (From 1500# Wheel Jack)

JACK8000PED	\$94	EA
-------------	------	----



OPEN CAR HAULER [TWO CAR **SERIES** - WOOD DECK 2.0]

STANDARD FEATURES

- All-Aluminum Construction
- A-Frame Tongue
- Torsion Ride Axles
- 8000# Drop-Leg Pedestal Jack
- 15600# Safety Chains
- 48" Beavertail w/ 7" Drop
- 2"x8" Pressure Treated Decking Boards
- Integrated Running Board Steps
- 80" Aluminum Stowable Pull Out Ramps
- (8) 5000# Recessed D-Rings
- LED Lighting
- Limited 4-Year Warranty

STANDARD SPECIFICATIONS & PRICING

TRAILER MODEL	Open Car Wood Deck 82x24 10k	Open Car Wood Deck 82x26 10k	Open Car Wood Deck 82x28 10k	Open Car Wood Deck 82x28 14k	Open Car Wood Deck 82x36 14k
Item Number	HOCH82X24-2.0W10-2P	HOCH82X26-2.0W10-2P	HOCH82X28-2.0W10-2P	HOCH82X28-2.0W14-2P	HOCH82X36-2.0W14-2P
Deck WxL	82"x288"	82"x312"	82"x336"	82"x336"	82"x432"
Overall WxL	101"X28'	101"X30'	101"X32'	101"X32'	101"X40'
Sub/Perimeter Frame Tubing	2"x7"	2"x7"	2"x7"	2"x7"	2"x7"
Deck Height	27"	27"	27"	27"	27"
Hitch Height	19-1/2"	19-1/2"	19-1/2"	19-1/2"	19-1/2"
Axle(s) - Qty/Rating	2-5200#	2-5200#	2-5200#	3-5200#	3-5200#
Wheels	15" Silver Mod	15" Silver Mod	15" Silver Mod	15" Silver Mod	15" Silver Mod
Tires	225/75R15	225/75R15	225/75R15	225/75R15	225/75R15
GVWR	9990#	9990#	9990#	14000#	14000#
Curb Weight	TBD	TBD	TBD	TBD	2976#
Payload	TBD	TBD	TBD	TBD	TBD
Power Connection	7-Way Round	7-Way Round	7-Way Round	7-Way Round	7-Way Round
BASE PRICE	\$13,985	\$14,568	\$15,345	\$18,645	\$21,367

POPULAR OPTIONS

CONSTRUCTION OPTIONS

- Upgrade to 3" Adjustable 2-5/16" A-Frame Coupler
- Upgrade to Removable Curbside Fender (Open Car Haulers)

ITEM NUMBER	PRICE	UOM
COUPLER2516STO2516ADJ	\$248	PKG
FENDERREMCURB	\$169	EA

ACCESSORIES

- Air Dam for Open Car Hauler
- Tongue-Mounted Diamond Plate Toolbox (Lockable; Large) ** Requires Wishbone Tongue **
- Additional Welded Stake Pocket(s)

AIRDAMOCH	\$1,064	PKG
DPTOOLBOXLG	\$657	EA
STAKEPOCKET	\$17	EA

TIRE/WHEEL ASSEMBLIES & ACCESSORIES

- Upgrade to 15" 225 Aluminum Wheels (Radial; From 15" 225 Silver Mod Radial)
- Spare 15" Silver Mod Wheel w/ 225/75R15 Tire (6-Lug)
- Spare 15" Aluminum Wheel w/ 225/75R15 Tire (6-Lug)
- Bolt-On Spare Tire Carrier (Tongue-Mounted)

WHEELUP15S225TO15A225	\$204	EA
WHEELSP15SILV225	\$335	EA
WHEELSP15A225	\$540	EA
WHEELMOUNTBOLT	\$67	EA

TIE DOWN OPTIONS

- 5000# Recessed Heavy Duty D-Ring w/ Backing Plate (Installed)
- Zinc 6000# Recessed Swivel D-Ring w/ Backing Plate (Installed)
- Upgrade to Zinc 6000# Recessed Swivel D-Rings (From 5000# Recessed HD D-Ring w/ Backing Plate; Installed)

DRING5000DP	\$68	EA
DRING6000Z	\$73	EA
DRING6000UP	\$10	EA



ENCLOSED 4/5 -WIDE

STANDARD FEATURES

- All Aluminum Construction
- 16" O/C Wall & Roof Studs
- 24" O/C Floor Crossmembers
- 2"x3" Subframe Tubing
- V-Nose Construction
- Dexter Torsion Ride Axles
- Exterior LED Lighting
- Smooth .030 Bonded Side Panels
- One-Piece Aluminum Roof
- Roof Vent
- Interior LED Lighting
- 3/8" Water Resistant Walls
- 5/8" Water Resistant Decking (4 & 5 Wides)
- Single Barn Door (4 Wides Only)
- Double Barn Doors (5 Wides)
- 24" Stoneguard
- 2000# Center Jack
- Safety Chains
- 2" Coupler
- Limited Lifetime Warranty

STANDARD SPECIFICATIONS & PRICING

TRAILER MODEL	Cargo 4x6	Cargo 5x8	Cargo 5x10
Item Number	HEC4x6-IF	HEC5x8-IF	HEC5x10-IF
Box WxLxH	50" x 6' x 60"	60" x 8' x 66"	60" x 10' x 66"
Interior WxLxH	47" x 5'10" x 58"	57" x 7'10" x 64"	57" x 9'10" x 64"
Overall WxLxH	72" x 10' x 72"	82" x 12'8" x 78"	82" x 14'8" x 78"
Deck Height	12"	13"	13"
Hitch Height	11"	12"	12"
Rear Door Opening WxH	42" x 54"	52" x 60"	52" x 60"
Axle(s) - Qty/Rating	1-2200# Idler	1-3500# Idler	1-3500# Idler
Wheels	13" Silver Mod	15" Silver Mod	15" Silver Mod
Tires	175/80R13	205/75R15	205/75R15
GVWR	2200#	2990#	2990#
Curb Weight	650#	875#	950#
Payload	1550#	2115#	2040#
V-Nose	24"	28"	28"
Coupler Rating/Ball Size	3500# / 2"	3500# / 2"	3500# / 2"
Power Connection	4-Way Flat	4-Way Flat	4-Way Flat
BASE PRICE	\$5,008	\$6,377	\$6,958

POPULAR OPTIONS (See Enclosed Cargo Options Page For Additional Options)

CONSTRUCTION OPTIONS	ITEM NUMBER	PRICE	UOM
Add 3" to Box Height	HEIGHT3	\$32	PBF
Add 6" to Box Height	HEIGHT6	\$49	PBF
Add 9" to Box Height	HEIGHT9	\$57	PBF
Upgrade to 16" O/C Floor Studs (From 24" O/C; PBF)	FLOOR16OC	\$21	PBF
EXTERIOR			
Two Tone Color Package w/ 6" Anodized Divider	TRIMTT6	\$418	PKG
Upgrade to 36" Stoneguard (From 24"; V-Nose)	TRIM36SGUP	\$404	EA
RAMP OPTIONS			
Upgrade to Rear Ramp Door w/ Spring Assist & Starter Flap (From Barn Door)	RAMPENC	\$589	PKG
TIRE/WHEEL ASSEMBLIES & ACCESSORIES			
Upgrade to 15" Silver Mod (Radial; From 13" Silver Mod Wheels; Includes Fender Upgrade)	WHEELUP13STO15S	\$71	EA
Upgrade to 13" Aluminum (Radial; From 13" Silver Mod Wheels)	WHEELUP13STO13A	\$191	EA
Upgrade to 15" Aluminum Wheels (Radial; From 15" 205 Silver Mod Radial)	WHEELUP15STO15A	\$206	EA
Spare 15" Silver Mod Wheel w/ 205/75R15 Tire	WHEELSP15SILV205	\$272	EA
Spare 15" Aluminum Wheel w/ 205/75R15 Tire	WHEELSP15A205	\$470	EA
Spare 13" Silver Mod Wheel w/ 175/80R13 Tire	WHEELSP13SILV	\$266	EA
Spare 13" Aluminum Wheel w/ 175/80R13 Tire	WHEELSP13A	\$378	EA
Bolt-On Spare Tire Carrier (Tongue-Mounted)	WHEELMOUNTBOLT	\$67	EA
TIE DOWN OPTIONS			
5000# Recessed Heavy Duty D-Ring w/ Backing Plate (Installed)	DRING5000DP	\$68	EA
Zinc 6000# Recessed Swivel D-Ring w/ Backing Plate (Installed)	DRING6000Z	\$73	EA
12V LIGHTING & ELECTRICAL OPTIONS			
Recessed LED "Puck" Light Package (Interior) (8) Round LED Flush Mount Dome Lights (1) 12V Wall Switch	12VLEDPUCKPKG8	\$330	PKG
DOORS / WINDOWS / VENTS			
32"x58" Side Access Door w/ Paddle Handle and Piano Hinge	DOOR3258	\$531	EA



ENCLOSED 6 -WIDE

STANDARD FEATURES

- All Aluminum Construction
- 16" O/C Wall & Roof Studs
- 24" O/C Floor Crossmembers
- 2"x3" Subframe Tubing
- Sloped V-Nose Construction
- Dexter Torsion Ride Axles
- Exterior LED Lighting
- Smooth .030 Bonded Side Panels
- One-Piece Aluminum Roof
- Roof Vent
- Interior LED Lighting
- 3/8" Water Resistant Walls
- 3/4" Water Resistant Decking
- Double Barn Doors
- 24" Stoneguard
- 2000# Center Jack
- Safety Chains
- 32"x66" Side Door
- Limited Lifetime Warranty

STANDARD SPECIFICATIONS & PRICING

TRAILER MODEL	Cargo 6x10	Cargo 6X12 SA	Cargo 6X12 TA
Item Number	HEC6x10-IF	HEC6x12SA-IF	HEC6x12TA-IF
Box WxLxH	72" x 10' x 78"	72" x 12' x 78"	72" x 12' x 78"
Interior WxLxH	69" x 9'10" x 76"	69" x 11'10" x 76"	69" x 11'10" x 76"
Overall WxLxH	94" x 15'7" x 90"	94" x 17'7" x 90"	94" x 19'7" x 90"
Deck Height	13"	13"	13"
Hitch Height	12"	12"	12"
Rear Door Opening WxH	64" x 72"	64" x 72"	64" x 72"
Axle(s) - Qty/Rating	1-3500# Idler	1-3500# Idler	2-3500# Braked
Wheels	15" Silver Mod	15" Silver Mod	15" Silver Mod
Tires	205/75R15	205/75R15	205/75R15
GVWR	2990#	2990#	7000#
Curb Weight	1120#	1300#	1450#
Payload	1870#	1690#	5550#
V-Nose	38-1/2"	38-1/2"	38-1/2"
Coupler Rating/Ball Size	8000# / 2"	8000# / 2"	8000# / 2"
Power Connection	4-Way Flat	4-Way Flat	7-Way Round
BASE PRICE	\$8,350	\$8,960	\$10,962

POPULAR OPTIONS (See Enclosed Cargo Options Page For Additional Options)

CONSTRUCTION OPTIONS	ITEM NUMBER	PRICE	UOM
Add 3" to Box Height	HEIGHT3	\$32	PBF
Add 6" to Box Height	HEIGHT6	\$49	PBF
Add 9" to Box Height	HEIGHT9	\$57	PBF
Upgrade to 16" O/C Floor Studs (From 24" O/C; PBF)	FLOOR16OC	\$21	PBF
EXTERIOR			
Two Tone Color Package w/ 6" Anodized Divider	TRIMTT6	\$418	PKG
Upgrade to 36" Stoneguard (From 24"; V-Nose)	TRIM36SGUP	\$404	EA
INTERIOR			
Upgrade to White Vinyl Backed Luan Walls w/ Divider (From 3/8" WR)	WALL38WRTOWL	\$15	PBF
White Vinyl Backed Luan Ceiling	CEILWHITEVINYL	\$30	PBF
AXLE OPTIONS			
Upgrade to 1-3K Torsion Braked Axle (From 1-3K Torsion Idler)	AXLETOR3IDTOTOR3BR	\$534	PKG
RAMP OPTIONS			
Upgrade to Rear Ramp Door w/ Spring Assist & Starter Flap (From Barn Door)	RAMPENC	\$589	PKG
TIRE/WHEEL ASSEMBLIES & ACCESSORIES			
Upgrade to 15" Aluminum Wheels (Radial; From 15" 205 Silvermod Radial)	WHEELUP15STO15A	\$206	EA
Spare 15" Silver Mod Wheel w/ 205/75R15 Tire	WHEELSP15SILV205	\$272	EA
Spare 15" Aluminum Wheel w/ 205/75R15 Tire	WHEELSP15A205	\$470	EA
2024 Interior Elevated Spare Tire Mount (Universal Fitment)	WHEELMOUNTELEV24	\$161	EA
TIE DOWN OPTIONS			
5000# Recessed Heavy Duty D-Ring w/ Backing Plate (Installed)	DRING5000DP	\$68	EA
Stainless Steel 6000# Recessed Swivel D-Ring w/ Backing Plate (Installed)	DRING6000SS	\$99	EA
12V LIGHTING & ELECTRICAL OPTIONS			
LED Scare Light (Porch Light) w/ 12V Wall Switch	12VLEDSCARE	\$144	EA
Upgrade to 12" LED Slimline Tail/Turn/Stop Lights (Pair)	12VLEDSTOPSLIM	\$80	PKG
Recessed LED "Puck" Light Package (Interior) (8) Round LED Flush Mount Dome Lights (1) 12V Wall Switch	12VLEDPUCKPKG8	\$330	PKG
DOORS / WINDOWS / VENTS			
Upgrade to 32"x72" Paddle Handle & Piano Hinge Side Access Door (From 66")	DOOR3272UP	\$64	EA



ENCLOSED 7 -WIDE

STANDARD FEATURES

- All Aluminum Construction
- 16" O.C Wall & Roof Studs
- 24" O/C Floor Crossmembers
- 2"x5" Subframe Tubing
- Sloped V-Nose Construction
- Dexter Torsion Ride Axles
- Exterior LED Lighting
- Smooth .030 Bonded Side Panels
- One-Piece Aluminum Roof
- Roof Vent
- Interior LED Lighting
- 3/8" Water Resistant Walls
- 3/4" Water Resistant Decking
- Double Barn Doors
- 24" Stoneguard
- 2000# Center Jack
- Safety Chains
- A-Frame Coupler
- 32"x66" Side Door
- Limited Lifetime Warranty

STANDARD SPECIFICATIONS & PRICING

TRAILER MODEL	Cargo 7x12 TA	Cargo 7x14	Cargo 7x16	Cargo 7x18	Cargo 7x20
Item Number	HEC7X12-IF	HEC7x14-IF	HEC7x16-IF	HEC7x18-IF	HEC7x20-IF
Box WxLxH	84"x12"x78"	84"x14"x78"	84"x16"x78"	84"x18"x78"	84"x20"x78"
Interior WxLxH	81"x11'10"x76"	81"x13'10"x76"	81"x15'10"x76"	81"x17'10"x76"	81"x19'10"x76"
Overall WxLxH	102"x17'10"x90"	102"x19'10"x90"	102"x21'10"x90"	102"x23'10"x90"	102"x25'10"x90"
Deck Height	13"	13"	13"	13"	13"
Hitch Height	12"	12"	12"	12"	12"
Rear Door Opening WxH	76"x72"	76"x72"	76"x72"	76"x72"	76"x72"
Axle(s) - Qty/Rating	2-3500# Braked	2-3500# Braked	2-3500# Braked	2-3500# Braked	2-3500# Braked
Wheels	15" Silver Mod	15" Silver Mod	15" Silver Mod	15" Silver Mod	15" Silver Mod
Tires	205/75R15	205/75R15	205/75R15	205/75R15	205/75R15
GVWR	7000#	7000#	7000#	7000#	7000#
Curb Weight	1450#	1750#	1900#	2075#	2275#
Payload	5550#	5250#	5100#	4925#	4725#
V-Nose	60"	60"	60"	60"	60"
Coupler Rating/Ball Size	14000# / 2-5/16"	14000# / 2-5/16"	14000# / 2-5/16"	14000# / 2-5/16"	14000# / 2-5/16"
Power Connection	7-Way Round	7-Way Round	7-Way Round	7-Way Round	7-Way Round
BASE PRICE	\$11,943	\$12,242	\$12,987	\$13,797	\$14,745

POPULAR OPTIONS (See Enclosed Cargo Options Page For Additional Options)

CONSTRUCTION OPTIONS

	ITEM NUMBER	PRICE	UOM
Add 3" to Box Height	HEIGHT3	\$32	PBF
Add 6" to Box Height	HEIGHT6	\$49	PBF
Add 9" to Box Height	HEIGHT9	\$57	PBF
Upgrade to 16" O/C Floor Studs (From 24" O/C; PBF)	FLOOR16OC	\$21	PBF

EXTERIOR

Two Tone Color Package w/ 6" Anodized Divider	TRIMTT6	\$418	PKG
Upgrade to 36" Stoneguard (From 24"; V-Nose)	TRIM36SGUP	\$404	EA

INTERIOR

Upgrade to White Vinyl Backed Luan Walls w/ Divider (From 3/8" WR)	WALL38WRTOWL	\$15	PBF
White Vinyl Backed Luan Ceiling	CEILWHITEVINYL	\$30	PBF

AXLE OPTIONS

Upgrade to 2-5K Torsion Braked Axles & FRAME (From 2-3K Braked; Enclosed Models)	AXLETOR6BRTOTOR10BRFR	\$3,288	PKG
** Includes Axle Carrier Upgrade and 16" O/C Floor Stud Upgrade, & Upgrade to 15" 225 6-lug tires **			

RAMP OPTIONS

Rear Stowable Ramp Kit - (2) 26"x6" Ramps - Extrusion to Hook Ramps to - Ramps to Stow on Interior of Barn Doors	RAMPSTOWABLEKIT	\$1,018	PKG
- Add (2) Extra Strap Hinges to Each Barn Door - Ramp Lock Extrusion full width of each ramp on both ends			
Upgrade to Rear Ramp Door w/ Spring Assist & Starter Flap (From Barn Door)	RAMPENC	\$589	PKG

TIRE/WHEEL ASSEMBLIES & ACCESSORIES

Upgrade to 15" Aluminum Wheels (Radial; From 15" 205 Silver Mod Radial)	WHEELUP15STO15A	\$206	EA
Spare 15" Silver Mod Wheel w/ 205/75R15 Tire	WHEELSP15SILV205	\$272	EA
Spare 15" Aluminum Wheel w/ 205/75R15 Tire	WHEELSP15A205	\$470	EA
2024 Interior Elevated Spare Tire Mount (Universal Fitment)	WHEELMOUNTELEV24	\$161	EA

TIE DOWN OPTIONS

5000# Recessed Heavy Duty D-Ring w/ Backing Plate (Installed)	DRING5000DP	\$68	EA
Zinc 6000# Recessed Swivel D-Ring w/ Backing Plate (Installed)	DRING6000Z	\$73	EA

12V LIGHTING & ELECTRICAL OPTIONS

LED Scare Light (Porch Light) w/ 12V Wall Switch	12VLEDSCARE	\$144	EA
Upgrade to 12" LED Slimline Tail/Turn/Stop Lights (Pair)	12VLEDSTOPSLIM	\$80	PKG
Recessed LED "Puck" Light Package (Interior) (8) Round LED Flush Mount Dome Lights (1) 12V Wall Switch	12VLEDPUCKPKG8	\$330	PKG

DOORS / WINDOWS / VENTS

Upgrade to 32"x72" Paddle Handle & Piano Hinge Side Access Door (From 66")	DOOR3272UP	\$64	EA
--	------------	------	----



ENCLOSED 7.5 -WIDE

STANDARD FEATURES			
• All Aluminum Construction	• Dexter Torsion Ride Axles	• Interior LED Lighting	• 2000# Center Jack
• 16" O/C Wall & Roof Studs	• Exterior LED Lighting	• 3/8" Water Resistant Walls	• Safety Chains
• 24" O/C Floor Crossmembers	• Smooth .030 Bonded Side Panels	• 3/4" Water Resistant Decking	• A-Frame Coupler
• 2"x5" Subframe Tubing	• One-Piece Aluminum Roof	• Double Barn Doors	• 32"x66" Side Door
• Sloped V-Nose Construction	• Roof Vent	• 24" Stoneguard	• Limited Lifetime Warranty

STANDARD SPECIFICATIONS & PRICING					
TRAILER MODEL	Cargo 7.5x12 TA	Cargo 7.5x14	Cargo 7.5x16	Cargo 7.5x18	Cargo 7.5x20
Item Number	HEC7.5X12-IF	HEC7.5x14-IF	HEC7.5x16-IF	HEC7.5x18-IF	HEC7.5x20-IF
Box WxLxH	90"x12"x78"	90"x14"x78"	90"x16"x78"	90"x18"x78"	90"x20"x78"
Interior WxLxH	87"x11'10"x76"	87"x13'10"x76"	87"x15'10"x76"	87"x17'10"x76"	87"x19'10"x76"
Overall WxLxH	102"x17'10"x90"	102"x19'10"x90"	102"x21'10"x90"	102"x23'10"x90"	102"x23'10"x90"
Deck Height	13"	13"	13"	13"	13"
Hitch Height	12"	12"	12"	12"	12"
Rear Door Opening WxH	80"x72"	80"x72"	80"x72"	80"x72"	80"x72"
Axle(s) - Qty/Rating	2-3500# Braked	2-3500# Braked	2-3500# Braked	2-3500# Braked	2-3500# Braked
Wheels	15" Silver Mod	15" Silver Mod	15" Silver Mod	15" Silver Mod	15" Silver Mod
Tires	205/75R15	205/75R15	205/75R15	205/75R15	205/75R15
GVWR	7000#	7000#	7000#	7000#	7000#
Curb Weight	1450#	1750#	1900#	2075#	2275#
Payload	5550#	5250#	5100#	4925#	4725#
V-Nose	60"	60"	60"	60"	60"
Coupler Rating/Ball Size	14000# / 2-5/16"	14000# / 2-5/16"	14000# / 2-5/16"	14000# / 2-5/16"	14000# / 2-5/16"
Power Connection	7-Way Round	7-Way Round	7-Way Round	7-Way Round	7-Way Round
BASE PRICE	\$12,408	\$13,912	\$14,123	\$14,965	\$15,539

POPULAR OPTIONS (See Enclosed Cargo Options Page For Additional Options)

CONSTRUCTION OPTIONS	ITEM NUMBER	PRICE	UOM
Add 3" to Box Height	HEIGHT3	\$32	PBF
Add 6" to Box Height	HEIGHT6	\$49	PBF
Add 9" to Box Height	HEIGHT9	\$57	PBF
Upgrade to 16" O/C Floor Studs (From 24" O/C; PBF)	FLOOR16OC	\$21	PBF
EXTERIOR			
Two Tone Color Package w/ 6" Anodized Divider	TRIMTT6	\$418	PKG
Upgrade to 36" Stoneguard (From 24"; V-Nose)	TRIM36SGUP	\$404	EA
INTERIOR			
Upgrade to White Vinyl Backed Luan Walls w/ Divider (From 3/8" WR)	WALL38WRTOWL	\$15	PBF
White Vinyl Backed Luan Ceiling	CEILWHITEVINYL	\$30	PBF
AXLE OPTIONS			
Upgrade to 2-5K Torsion Braked Axles & FRAME (From 2-3K Braked; Enclosed Models)	AXLETOR6BRTOTOR10BRFR	\$3,288	PKG
** Includes Axle Carrier Upgrade and 16" O/C Floor Stud Upgrade, & Upgrade to 15" 225 6-lug tires **			
RAMP OPTIONS			
Rear Stowable Ramp Kit - (2) 26"x6" Ramps - Extrusion to Hook Ramps to - Ramps to Stow on Interior of Barn Doors	RAMPSTOWABLEKIT	\$1,018	PKG
- Add (2) Extra Strap Hinges to Each Barn Door - Ramp Lock Extrusion full width of each ramp on both ends			
Upgrade to Rear Ramp Door w/ Spring Assist & Starter Flap (From Barn Door)	RAMPENC	\$589	PKG
TIRE/WHEEL ASSEMBLIES & ACCESSORIES			
Upgrade to 15" Aluminum Wheels (Radial; From 15" 205 Silver Mod Radial)	WHEELUP15STO15A	\$206	EA
Spare 15" Silver Mod Wheel w/ 205/75R15 Tire	WHEELSP15SILV205	\$272	EA
Spare 15" Aluminum Wheel w/ 205/75R15 Tire	WHEELSP15A205	\$470	EA
2024 Interior Elevated Spare Tire Mount (Universal Fitment)	WHEELMOUNTELEV24	\$161	EA
TIE DOWN OPTIONS			
5000# Recessed Heavy Duty D-Ring w/ Backing Plate (Installed)	DRING5000DP	\$68	EA
Zinc 6000# Recessed Swivel D-Ring w/ Backing Plate (Installed)	DRING6000Z	\$73	EA
12V LIGHTING & ELECTRICAL OPTIONS			
LED Scare Light (Porch Light) w/ 12V Wall Switch	12VLEDSCARE	\$144	EA
Upgrade to 12" LED Slimline Tail/Turn/Stop Lights (Pair)	12VLEDSTOPSLIM	\$80	PKG
Recessed LED "Puck" Light Package (Interior) (8) Round LED Flush Mount Dome Lights (1) 12V Wall Switch	12VLEDPUCKPKG8	\$330	PKG
DOORS / WINDOWS / VENTS			
Upgrade to 32"x72" Paddle Handle & Piano Hinge Side Access Door (From 66")	DOOR3272UP	\$64	EA



ENCLOSED 8.5 -WIDE

STANDARD FEATURES

- All Aluminum Construction
- 16" O/C Wall & Roof Studs
- 24" O/C Floor Crossmembers
- 2"x5" Subframe Tubing
- A-Frame Tongue
- Dexter Torsion Ride Axles
- 2000# Center Jack
- Safety Chains
- Sloped V-Nose Construction
- Double Barn Doors
- One-Piece Aluminum Roof
- Smooth .030 Bonded Side Panels
- Polished Aluminum Fenders
- 32"x66" Side Door
- Roof Vent
- 24" Stoneguard
- Exterior LED Lighting
- 3/4" Water Resistant Decking
- 3/8" Water Resistant Walls
- (3) Interior LED Dome Lights w/ Switch
- Limited Lifetime Warranty

STANDARD SPECIFICATIONS & PRICING

TRAILER MODEL	Cargo 8.5x12	Cargo 8.5x14	Cargo 8.5x16	Cargo 8.5x18	Cargo 8.5x20
Item Number	HEC8.5X12-IF	HEC8.5X14-IF	HEC8.5X16-IF	HEC8.5X18-IF	HEC8.5X20-IF
Box WxLxH	99"x12"x78"	99"x14"x78"	99"x16"x78"	99"x18"x78"	99"x20"x78"
Interior WxLxH	96"x11'10"x76"	96"x13'10"x76"	96"x15'10"x76"	96"x17'10"x76"	96"x19'10"x76"
Overall WxLxH	102"x18'8"x92"	102"x20'8"x92"	102"x22'8"x92"	102"x24'8"x92"	102"x26'8"x92"
Deck Height	15"	15"	15"	15"	15"
Hitch Height	14"	14"	14"	14"	14"
Rear Door Opening WxH	89"x72"	89"x72"	89"x72"	89"x72"	89"x72"
Axle(s) - Qty/Rating	2-3500# Braked	2-3500# Braked	2-3500# Braked	2-3500# Braked	2-3500# Braked
Wheels	15" Silver Mods	15" Silver Mods	15" Silver Mods	15" Silver Mods	15" Silver Mods
Tires	205/75R15	205/75R15	205/75R15	205/75R15	205/75R15
GVWR	7000#	7000#	7000#	7000#	7000#
Curb Weight	1850#	1950#	2050#	2275#	2475#
Payload	5150#	5050#	4950#	4725#	4525#
V-Nose	53"	53"	53"	53"	53"
Coupler Rating/Ball Size	15000# / 2-5/16"	15000# / 2-5/16"	15000# / 2-5/16"	15000# / 2-5/16"	15000# / 2-5/16"
Power Connection	7-Way Round	7-Way Round	7-Way Round	7-Way Round	7-Way Round
BASE PRICE	\$12,986	\$13,904	\$14,607	\$15,305	\$16,219

POPULAR OPTIONS (See Enclosed Cargo Options Page For Additional Options)

CONSTRUCTION OPTIONS

	ITEM NUMBER	PRICE	UOM
Add 3" to Box Height	HEIGHT3	\$32	PBF
Add 6" to Box Height	HEIGHT6	\$49	PBF
Add 9" to Box Height	HEIGHT9	\$57	PBF
Upgrade to 16" O/C Floor Studs (From 24" O/C; PBF)	FLOOR16OC	\$21	PBF

EXTERIOR

Two Tone Color Package w/ 6" Anodized Divider	TRIMTT6	\$418	PKG
Upgrade to 36" Stoneguard (From 24"; V-Nose)	TRIM36SGUP	\$404	EA

INTERIOR

Upgrade to White Vinyl Backed Luan Walls w/ Divider (From 3/8" WR)	WALL38WRTOWL	\$15	PBF
White Vinyl Backed Luan Ceiling	CEILWHITEVINYL	\$30	PBF

AXLE OPTIONS

Upgrade to 2-5K Torsion Braked Axles & FRAME (From 2-3K Braked; Enclosed Models)	AXLETOR6BRTOTOR10BRFR	\$3,288	PKG
** Includes Axle Carrier Upgrade and 16" O/C Floor Stud Upgrade, & Upgrade to 15" 225 6-lug tires **			

RAMP OPTIONS

Upgrade to Rear Ramp Door w/ Spring Assist & Starter Flap (From Barn Door)	RAMPENC	\$589	PKG
--	---------	-------	-----

TIRE/WHEEL ASSEMBLIES & ACCESSORIES

Upgrade to 15" Aluminum Wheels (Radial; From 15" 205 Silver Mod Radial)	WHEELUP15STO15A	\$206	EA
Spare 15" Silver Mod Wheel w/ 205/75R15 Tire	WHEELSP15SILV205	\$272	EA
Spare 15" Aluminum Wheel w/ 205/75R15 Tire	WHEELSP15A205	\$470	EA
2024 Interior Elevated Spare Tire Mount (Universal Fitment)	WHEELMOUNTELEV24	\$161	EA

TIE DOWN OPTIONS

5000# Recessed Heavy Duty D-Ring w/ Backing Plate (Installed)	DRING5000DP	\$68	EA
Zinc 6000# Recessed Swivel D-Ring w/ Backing Plate (Installed)	DRING6000Z	\$73	EA

12V LIGHTING & ELECTRICAL OPTIONS

LED Scare Light (Porch Light) w/ 12V Wall Switch	12VLEDSCARE	\$144	EA
Upgrade to 12" LED Slimline Tail/Turn/Stop Lights (Pair)	12VLEDSTOPSLIM	\$80	PKG
Recessed LED "Puck" Light Package (Interior) (8) Round LED Flush Mount Dome Lights (1) 12V Wall Switch	12VLEDPUCKPKG8	\$330	PKG

DOORS / WINDOWS / VENTS

Upgrade to 32"x72" Paddle Handle & Piano Hinge Side Access Door (From 66")	DOOR3272UP	\$64	EA
--	------------	------	----



ENCLOSED MOTORCYCLE

STANDARD FEATURES

- All-Aluminum Construction
- Integrated Frame
- 16" O/C Wall and Roof Studs
- 24" O/C Floor Crossmembers
- 2"x3" Subframe Tubing
- Dexter Torsion Ride Axles
- 2000# Center Jack
- V-Nose Construction
- Rear Ramp w/ Spring Assist w/Flap
- 32"x58" Side Access Door w/ Paddle Handle
- Roof Vent
- 24" Stoneguard
- Elevated Spare Tire Mount
- Rear Stabilizer Jacks (2)
- Safety Chains
- Exterior LED Lighting
- 3/4" Water Resistant Decking
- White Luan Backed Vinyl Walls
- (3) LED Dome Lights w/ Wall Switch
- Tandem Motorcycle Wheel Chocks w/ 8 Surface Mount D-Rings
- Limited Lifetime Warranty



STANDARD SPECIFICATIONS & PRICING

TRAILER MODEL	7X12 Enclosed Motorcycle Trailer	7X14 Enclosed Motorcycle Trailer
Item Number	HEM7X12LP-IF	HEM7X14LP-IF
Box WxLxH	84"x12"x72"	84"x14"x72"
Interior WxLxH	81"x11'10"x70"	81"x11'10"x70"
Overall WxLxH	102"x18'4"x85"	102"x20'2"x85"
Deck Height	13"	13"
Hitch Height	12"	12"
Rear Door Opening	74"x66"	74"x66"
Axle(s) - Qty/Rating	2-3500# Braked	2-3500# Braked
Wheels	15" Aluminum	15" Aluminum
Tires	205/75R15	205/75R15
GVWR	6000#	6000#
Curb Weight	1525#	1700#
Payload	4475#	4300#
V-Nose	60"	60"
Coupler Rating/Ball Size	8000# / 2"	8000# / 2"
Power Connection	7-Way Round	7-Way Round
BASE PRICE	\$12,647	\$13,494

POPULAR OPTIONS (See Enclosed Cargo Options Page For Additional Options)

CONSTRUCTION OPTIONS	ITEM NUMBER	PRICE	UOM
Add 3" to Box Height (PBF)	HEIGHT3	\$32	PBF
Add 6" to Box Height (PBF)	HEIGHT6	\$49	PBF
Add 9" to Box Height (PBF)	HEIGHT9	\$57	PBF
Upgrade to Cast Corner Construction w/ Anodized Radius Wrap	CASTCORNERUP	\$723	PKG
TIRE/WHEEL ASSEMBLIES & ACCESSORIES			
Spare 15" Silver Mod Wheel w/ 205/75R15 Tire	WHEELSP15SILV205	\$272	EA
Spare 15" Aluminum Wheel w/ 205/75R15 Tire	WHEELSP15A205	\$470	EA
Spare Tire Mount (Diamond Plate; Exterior Wall)	WHEELMOUNTELEVEXT	\$239	EA
Deluxe Recessed Spare Tire Well (Diamond Plate w/ Hatch Cover)	WHEELMOUNTREC	\$631	EA
TIE DOWN OPTIONS			
Zinc 6000# Recessed Swivel D-Ring w/ Backing Plate (Installed)	DRING6000Z	\$73	EA
Airline Track (Recessed in Floor; Aluminum, PLF)	ATRACKRECFL	\$33	PLF
Aluminum E-Track Surface-Mounted on Walls (PLF)	ETRACKWALLSURA	\$44	PLF
FLOORING OPTIONS			
Upgrade to 3/4" Quad Ply Decking (Non-Skid Surface, FRP Backer; PBF)	FLOOR34QUADPLY	\$87	PBF
Upgrade to TPO Coin Flooring (Black, PLF)	FLOORTPOCOIN	\$67	PLF
Upgrade to Extruded Aluminum Floor (Charge for Ramp and V-Nose; PLF)	FLOOREXTRUDED	\$127	PBF
CABINET OPTIONS			
V-Nose Overhead 2 Door for 84" Wide Trailer	CABOHV842D	\$504	EA
V-Nose Base Cabinet 2-Door for 84" Wide Trailer	CABBSV842D	\$1,058	EA
12V LIGHTING & ELECTRICAL OPTIONS			
Upgrade to 12V Electric Pedestal Jack w/ Battery & Box installed	12VPEDJACK	\$1,072	PKG
LED Scare Light (Porch Light) w/ 12V Wall Switch	12VLEDSCARE	\$144	PKG
Recessed LED "Puck" Light Package (Interior): (8) Round LED Flush Mount Dome Lights (1) 12V Wall Switch	12VLEDPUCKPKG8	\$330	PKG



ENCLOSED MOTORCYCLE/UTV PINNACLE SERIES

STANDARD FEATURES

- All-Aluminum Construction, Integrated Frame Design
- Front Style: Flat Front w/ Cast Corners
- 2"x5" Integrated Frame
- 16" O/C Floor, Wall & Roof Studs
- DP Tongue Cover
- Tri-Frame Tongue
- Screwless .030 Bonded Sides
- One Piece Aluminum Roof
- Dexter Torsion Ride Axles
- Spread Axle Design
- Premium Exterior Light Package (Integrated Slim Brake and Backup Lights & Clear Lense Marker Lights)
- 32"x78" Side Access Door
- .030 Bonded Walls and Ceiling (WHITE Skin)
- Rubber TPO Decking (Box & Ramp)
- (3) Rows of Surface Mounted Airline Track
- Extruded Kickpanel (BLACK)
- Interior Cove Trim (BLACK)
- 7" Base Rail & 3" Top Rail Trim
- (16) Interior LED Puck Lights
- LED Porch Light Over Side Access Door
- 2020 Rear Canopy (Spoiler System) w/ LED Load Lights
- (2) 30" Premium Over Cabinets, & Centered 24" Wardrobe Cabinet (black trim, exterior skin color match)
- Drop Down - Rear Corners Jacks (Pair)
- Aluminum Salem Vents
- 5000lb Center Jack w/ Foot
- Freezer Latch System for Rear Ramp
- Safety Chains
- Premium Aluminum Ramp Hinges
- 24" Stoneguard
- Rear Ramp w/ Spring Assist
- Limited Lifetime Warranty

STANDARD SPECIFICATIONS & PRICING

TRAILER MODEL	7.5 x 14 Pinnacle Motorcycle/UTV	7.5 x 16 Pinnacle Motorcycle/UTV
Item Number	HEM7.5X14-PPSUTV	HEM7.5X16-PPSUTV
Box WxLxH	90"x14"x84"	90"x16"x84"
Interior WxLxHxH	87"x13'2"x82"	87"x15'2"x82"
Overall WxLxH	102"x19'10"x96"	102"x21'10"x96"
Deck Height	13"	13"
Hitch Height	12"	12"
Rear Door Opening WxH	80"x78"	80"x78"
Axle(s) - Qty/Rating	2-3500# Braked	2-3500# Braked
Wheels	15" Aluminum	15" Aluminum
Tires	205/75R15	205/75R15
GVWR	7000#	7000#
Curb Weight	TBD	TBD
Payload	TBD	TBD
Coupler Rating/Ball Size	/ 2-5/16"	/ 2-5/16"
Power Connection	7-Way Round	7-Way Round
BASE PRICE	\$23,243	\$24,581

POPULAR OPTIONS (See Enclosed Cargo Options Page For Additional Options)

CONSTRUCTION OPTIONS	ITEM NUMBER	PRICE	UOM
Add 3" to Box Height (PBF)	HEIGHT3	\$32	PBF
Add 6" to Box Height (PBF)	HEIGHT6	\$49	PBF
Add 9" to Box Height (PBF)	HEIGHT9	\$57	PBF
EXTERIOR OPTIONS			
Two-Tone Color Package w/ 6" Anodized Divider	TRIMTT6	\$418	PKG
Two-Tone Color Package - No Anodized Divider	TRIMTTSP	\$223	PKG
Upgrade to .040" Exterior Skin (Black, White, or Silver Only; Extended Lead Times May Apply; PBF)	SKIN040UP	\$91	PBF
Sloped V-Nose	VNOSESLOPE	\$108	EA
TIRE/WHEEL ASSEMBLIES & ACCESSORIES			
Spare 15" Silver Mod Wheel w/ 205/75R15 Tire	WHEELSP15SILV205	\$272	EA
2024 Interior Elevated Spare Tire Mount (Universal Fitment)	WHEELMOUNTELEV24	\$161	EA
FLOORING OPTIONS			
Upgrade to Extruded Aluminum Decking from Rubber TPO Decking	FLOOREXTRUDEDTPO	\$94	PLF



POPULAR ENCLOSED CARGO OPTIONS

ITEM NUMBER	CONSTRUCTION OPTIONS	PRICE	UOM
FLATFRONT	Flat Front Construction	\$0	EA
CASTCORNERUP	Cast Polished Corners for Flat Front	\$723	PKG
RADIUSROOF	Upgrade to Radius Roof Construction (Up to 30') (Sloped V-Nose, Cast Corners, & Rear Canopies are not available with this option)	\$49	PBF
VNOSEROUND2	2' Round Nose w/ Anodize Nose Cone	\$1,341	PKG
VNOSESLOPE	Add Slope in V-Nose	\$108	PKG
HEIGHT3	3" Extra Height	\$32	PBF
HEIGHT6	6" Extra Height	\$49	PBF
HEIGHT9	9" Extra Height	\$57	PBF
HEIGHT12	12" Extra Height	\$64	PBF
HEIGHT15	15" Extra Height (Requires .080 Wall Stud Upgrade and HD Rear Ramp)	\$81	PBF
HEIGHT18	18" Extra Height (Requires HD Ramp or Barn Door Upgrade & .080 Wall Stud Upgrade)	\$94	PBF
HEIGHT21	21" Extra Height (Requires .080 Wall Stud Upgrade and HD Rear Ramp)	\$113	PBF
HEIGHT24	24" Extra Height (Requires HD Ramp or Barn Door Upgrade & .080 Wall Stud Upgrade)	\$130	PBF
HEIGHTDED6	Height Decrease 6"	\$0	PBF
HEIGHTDED12	Height Decrease 12"	\$0	PBF
LENGTH26	Additional Length in 2' Intervals (6 wide)	\$750	Per 2'
LENGTH27	Additional Length in 2' Intervals (7 wide)	\$897	Per 2'
LENGTH275	Additional Length in 2' Intervals (7.5 wide)	\$947	Per 2'
LENGTH285	Additional Length in 2' Intervals (8.5 wide)	\$975	Per 2'
FRAMEUP2X8	Upgrade Trailer Sub Frame to 2"x8" (From 2"x6"; PBF) (Cargo Models going to 12K GVWR Axles +)	\$138	PBF
BEAVERTAILCONSTR	Add Beavertail w/ Extra High Door (6-Wide +, 16' +)	\$1,315	EA
BEAVERVISIBLE	Reverse Beavertail Construction on (6-Wide +)	\$324	EA
TONGUE12EXT	12" Extended Tongue (For 3K Tandem Axle Enclosed with 2"x5" Frame) Includes Center Beam Upgrade	\$450	PKG
TONGUE16EXTCH	16" Extended Tongue (For 5K Tandem Axle Enclosed; Trailer Must have 2"x6" Frame or Larger)	\$782	PKG
TONGUETRIPLETUBE	Upgrade to Triple Tube Tongue (Enclosed Cargo)	\$242	PKG
COUPLER2ATO2516A	Upgrade to 2-5/16" A-Frame Coupler (From 2" A-Frame Coupler)	\$117	EA
COUPLER2516STO2516ADJ	Upgrade to 3" Adjustable 2-5/16" A-Frame Coupler	\$248	EA
JACK8000PED	Upgrade to 8000# Pedestal Jack (From Wheel or Center Jack)	\$94	EA
JACK10000PED	Upgrade to 10000# Pedestal Jack (From Wheel or Center Jack)	\$122	EA
JACK5000CENTER	Upgrade to 5000# Center-Mount Wheel Jack (From 1500# Wheel Jack or 2000# Center Jack)	\$64	EA
FLOOR16OC	Upgrade to 16" O/C Floor Crossmembers	\$21	PBF
FLOOR12OC	Upgrade to 12" O/C Floor Studs (From 16" O/C; PBF)	\$46	PBF
WALL2X2UP	Upgrade Wall Studs to 2"x2", PBF	\$110	PBF
080WALLSTUD	Upgrade to .080 Wall Studs	\$49	PBF
CEIL2X2UP	Upgrade Ceiling Studs to 2"x2", PBF	\$59	PBF
WALKONROOF	Walk On Roof (Reinforced; PBF)	\$73	PBF
WINCHMOUNTHD	Heavy Duty Winch Mount (Winch Not Included)	\$446	EA
PLATFORMROOF8	8' Platform Roof w/ Ladder & Rail Kit	\$4,955	PKG
CATWALK10	10' Catwalk (Includes Ladder to Roof & 3 Ladder Racks)	\$1,857	PKG
CATWALK12	12' Catwalk (Includes Ladder to Roof & 3 Ladder Racks)	\$1,988	PKG
CATWALK14	14' Catwalk (Includes Ladder to Roof & 4 Ladder Racks)	\$2,394	PKG
CATWALK16	16' Catwalk (Includes Ladder to Roof & 4 Ladder Racks)	\$2,524	PKG
CATWALK18	18' Catwalk (Includes Ladder to Roof & 5 Ladder Racks)	\$2,929	PKG
CATWALK20	20' Catwalk (Includes Ladder to Roof & 6 Ladder Racks)	\$3,334	PKG
LADDEREXTERIOR	Ladder to Roof (Outside V-Nose)	\$381	EA
LADDERROLLER	Upgrade to Roller on Rear Ladder Rack	\$420	EA
LADDERRACKDEL	Ladder Racks	\$277	EA
CANOPYREAR2013	Rear Canopy Loading Light System - 2013 Version (Not available w/ Radius Roof)	\$964	PKG
CANOPYREAR2020	Rear Canopy Loading Light System - 2020 Version (Not available w/ Radius Roof)	\$447	PKG
ITEM NUMBER	DOORS, RAMPS & COMPARTMENTS	PRICE	UOM
DOOR2658	26"x58" Side Access Door w/ Paddle Handle and Piano Hinge	\$347	EA
DOOR3258	32"x58" Side Access Door w/ Paddle Handle and Piano Hinge	\$531	EA
DOOR3266	32"x66" Side Access Door w/ Paddle Handle and Piano Hinge	\$586	EA
DOOR3272	32"x72" Side Access Door w/ Paddle Handle and Piano Hinge	\$646	EA
DOOR3272RADIUSSCR	32"x72" Radius RV Door w/ Screen (Window Optional)	\$1,086	EA
DOOR3272UP	Upgrade to 32"x72" Side Access Door w/ Paddle Handle and Piano Hinge (From 66")	\$64	PKG



POPULAR ENCLOSED CARGO OPTIONS

ITEM NUMBER	DOORS, RAMPS & COMPARTMENTS	PRICE	UOM
DOOR3272RADIUSUP	Upgrade to Dexter 32"x72" Radius Door **Trailer must have 32"x72" Piano Hinged Door already**	\$447	PKG
DOOR3272RADIUSSCRUP	Upgrade to 32"x72" Radius RV Door w/ Screen (Window Optional) (From stand. 32"x72" Side Access Door)	\$681	EA
DOOR36UP	Upgrade to 36" Wide Side Access Door (from 32")	\$102	EA
DOOR48UP	Upgrade to 48" Wide Side Access Door (from 32")	\$184	EA
DOOR4872	48"x72" Split Side Access Door(s)	\$1,618	EA
DOOR4872UP	Upgrade to 48"x72" Split Side Access Door(s) (from 32"x72" Side Access Door)	\$928	EA
DOOR78UP	Upgrade to 78"-Tall Side Access Door (From 72" (SAD) (Excludes Radius RV Door)	\$67	EA
RAMPENC	Upgrade to Rear Ramp Door w/ Spring Assist & Starter Flap (From Barn Door)	\$589	EA
RAMPCARHAULUP	Upgrade to Car-Hauler Grade Rear Ramp (From Standard Ramp)	\$648	EA
FLAPDPTRANS	Diamond Plate Transition Flap (Ramp to Box)	\$266	EA
STARTERALUM	Aluminum Starter Flap to Rear Ramp	\$442	EA
DOORBARNSIDE	Barn Doors on Side of Trailer (74"W x 72"H)	\$2,063	EA
RAMPSIDE	Ramp Door w/ Spring Assist on Side of Trailer (74"W x 72"H)	\$2,063	EA
GEN3030DOOR	Generator Door (30"x30") w/ Salem Vent & Paddle Handle (Lockable)	\$576	EA
GEN3636DOOR	Generator Door (36"x36") w/ Salem Vent & Paddle Handle (Lockable)	\$643	EA
GEN303024COM	Generator Compartment (30"Hx30"Wx24"D) (Door Optional)	\$657	EA
GEN363624COM	Generator Compartment (36"Hx36"Wx24"D) (Door Optional)	\$693	EA
GENSLIDETRAY	Slide Out Generator Tray	\$1,406	EA
GENCOMINS	Upgrade to Insulated Generator Compartment (Requires Generator Compartment)	\$180	EA
PROPANE3030COM	Propane Compartment (30"H x 30"W x 24") w/ Vented Non Locking Door	\$1,155	EA
PROPANE3636COM	Propane Compartment (36"H x 36"W x 24") w/ Vented Non Locking Door	\$1,386	EA
DOOR1414FUEL	Fuel Door w/ Paddle Handle 14"x14"	\$206	EA
DOOR2424FUEL	Fuel Door w/ Paddle Handle 24"x24"	\$245	EA
DOOR4848CON	Concession Door 4'x4'	\$1,037	EA
DOOR4860CON	Concession Door 4'x6'	\$1,175	EA
DOOR4896CON	Concession Door 4'x8'	\$1,215	EA
DOOR4848ESCAPE	Escape Door 4'x4' - DRIVERSIDE OVER WHEEL WELL	\$783	EA
DOOR3030HATCH	Hatch Door 30"x30"	\$462	EA
STEPPULLOUTRV	RV-Style Pull-Out Step (Steel)	\$252	EA
STEPALUMFOLD	Aluminum Fold Down Step	\$194	EA
STEPALUMFOLDP	Powder Coated Aluminum Flip Down Step	\$250	EA
STEPALUMPULL	Aluminum Pull-Out Step	\$347	EA
STEPLOOP	Aluminum Loop Step Stationary	\$117	EA
STEPREAR	Rear Full Length Step Across Rear of Trailer (12" Deep with Expanded Aluminum on Top) (Barn Doors only)	\$534	EA
DOORHANDLEAL	Aluminum Grab Handle For Side Access Door	\$46	EA
DOORKEYEDLHRR	Keyed Locking Hasps for Rear Ramp	\$131	SET
DOORLLATCH	Upgrade to L-Latches "Freezer latches" (Per Ramp, Replaces Locking Bars) (Premium Models w/ CH grade Rear Ramp only)	\$222	SET
DOORLOCKINGSAD	Locking Bar for Side Access Door	\$221	EA
DOORKEYLOCKSAD	Keyed Locking Hasps for Side Door Locking Bar	\$81	SET
DOORPHINGEFULLRUP	Upgrade to Full Piano Hinge For Rear Ramp	\$387	EA
DOORPHINGEFULLSADUP	Upgrade to Full Piano Hinge For Side Access Door	\$46	EA
RAMPAIRCURTAIN	Rear Door Air Curtain	\$1,117	EA
DOORSCREENRR	Pull Down Screen for Rear Door Opening	\$893	EA
DOORTENT	Pop Out Tent Bed (60"H x 80"L Rough Opening)	\$5,626	EA
DOORKEYLESS	Keyless Entry System (For Side Access Door)	\$449	SET
RAMPSTOWABLEKIT	Rear Stowable Ramp Kit (2) 26"x6" Ramps (Extrusion to Hook Ramps, Ramps to Stow Interior of Barn Doors, (4) Extra Strap Hinges)	\$1,018	PKG
ITEM NUMBER	EXTERIOR OPTIONS	PRICE	UOM
SKIN040UP	.040 Skin Upgrade (Black, White, & Silver Only)	\$91	PBF
SKIN050UP	.050 Skin Upgrade (Black & White Only)	\$133	PBF
SKINPOLYUP	Upgrade to .078 PolyCOR Exterior Skin (Available in Black, White, Charcoal & Silver)	\$46	PBF
TRIM12ANOD	Anodized Aluminum Side & Rear Trim Panel (12"; PBF)	\$30	PBF
TRIM12DP	Aluminum Diamond Plate Side & Rear Trim Panel (12"; PBF)	\$40	PBF
TRIM24ANOD	Anodized Aluminum Side & Rear Trim Panel (24"; PBF)	\$69	PBF
TRIM24DP	Aluminum Diamond Plate Side & Rear Trim Panel (24"; PBF)	\$71	PBF
TRIM7	Upgrade to Larger 7" Bottom Trim (PBF)	\$21	PBF



POPULAR ENCLOSED CARGO OPTIONS

ITEM NUMBER	EXTERIOR OPTIONS	PRICE	UOM
TRIM36SGUP	Upgrade to 36" Stone Guard from 24"	\$404	EA
TRIM48SGUP	Upgrade to 48" Stone Guard from 24"	\$524	EA
TRIMTTSP	Two-Tone Color Package - No Anodized Divider	\$223	EA
TRIMTT6	Two-Tone Color w/ 6" Anodized Divider	\$418	PKG
TRIMTT12	Two-Tone Color w/ 12" Anodized Divider	\$589	PKG
TRIMTT24	Two-Tone Color w/ 24" Anodized Divider	\$831	PKG
VNOSEANODIZEDNOSE	Upgrade to Anodized Nose Cone	\$234	PKG
DOTTAPE	Add Red & White DOT Tape to Trailer (PLF) ** must have on any trailer over 10,000lb GVWR **	\$10	PLF
CEILTRANS	Upgrade to Translucent Roofing (From Mill-Finish Aluminum; PBF)	\$154	PBF
ITEM NUMBER	INTERIOR OPTIONS	PRICE	UOM
WALL030BONDED	White .030 Aluminum Side Walls, Bonded	\$49	PBF
WALL030SCREWED	White .030 Aluminum Side Walls, Screwed	\$49	PBF
CEIL030BONDED	White .030 Aluminum Ceiling, Bonded	\$54	PBF
CEIL030SCREWED	White .030 Aluminum Ceiling, Screwed	\$53	PBF
CEILWHITEVINYL	White Vinyl Backed Luan (Ceiling Only; PBF)	\$30	PBF
WALL38WRT038PLY	Upgrade to 3/8" Plywood Walls (From 3/8" Water Resistant) **May Extend Lead Times**	\$30	PBF
WALL38WRTOWL	Upgrade to White Vinyl Faced Luan Walls (From 3/8" Water Resistant)	\$15	PBF
WALL38WHITEVINPLY	Upgrade to White Vinyl Backed 3/8" Plywood (From 3/8" Water Resistant; PBF)	\$103	PBF
WALLWLTO38WR	Upgrade to 3/8" Water Resistant Walls (Cargo Trailers; From White Luan Walls; PBF)	\$0	PBF
WALLWLTO38PLY	Upgrade to 3/8" Plywood Walls (Cargo Trailers; From White Luan Walls; PBF)	\$32	PBF
WALL12PLYCARUP	Upgrade to 1/2" Plywood Walls (Cargo Trailers; PBF)	\$68	PBF
WALL34INS	3/4" Foam Insulation (Side Walls; PBF)	\$36	PBF
CEIL34INS	3/4" Foam Insulation - Ceiling (Require Ceiling liner)	\$27	PBF
CEIL2INS	2" Foam Insulation (Ceiling Only; PBF)	\$68	PBF
WALL030COVE	.030 Aluminum Cove (All Colors)	\$53	PBF
WALLANONCOVE	Anodized Roof Coves	\$61	PBF
SPRINGCOVERANO	Anodized Spring Cover	\$210	EA
DPSPRINGCOV	Diamond Plate Spring Cover	\$266	EA
SPRINGCOVER03045	.030" Aluminum Spring Assist Cover for 4/5-Wide Rear Ramp Door	\$195	EA
SPRINGCOVER030REAR	.030" Aluminum Spring Assist Cover for Rear Ramp Door	\$195	EA
PARTITIONWALL	Partition Wall w/ 32" Access Door	\$1,094	EA
WALL6DPKP	Diamond Plate Kickplate (6")	\$21	PBF
WALL12DPKP	Diamond Plate Kick Plate (12")	\$30	PBF
WALL24DPKP	Diamond Plate Kickplate (24")	\$73	PBF
WALL12WRKP	Water Resistant Kick Plate (12")	\$14	PBF
WALL6EXTKP	Extruded Aluminum Kick Plate (6")	\$23	PBF
WALLCARPET3	Carpet on Walls (Charcoal only, 3' Up on Walls, Calculate 4' for V)	\$41	PLF
WALLTPO3	Upgrade to Black TPO Coin Walls (3' Up Wall, Count 4' V-Nose; PLF)	\$81	PLF
ITEM NUMBER	FLOORING	PRICE	UOM
FLOOR58WRT034WR	Upgrade to 3/4" Water Resistant Decking (From 5/8" Water Resistant Decking) (PBF)	\$17	PBF
FLOOR34WRT034PT	Upgrade to 3/4" Pressure Treated Plywood (From 3/4" Water Resistant Decking)	\$27	PBF
FLOOR34QUADPLY	Upgrade to 3/4" Quad Ply Decking (Non-Skid Surface, FRP Backer; PBF)	\$87	PBF
FLOORADD34WR	Additional Layer of 3/4" Water Resistant Decking	\$53	PBF
FLOOREXTRUDED	Upgrade to Extruded Aluminum Floor (Charge for Ramp and V-Nose; PLF)	\$127	PLF
FLOOR045DP	Aluminum Diamond Plate Floor Overlay (.045") (PLF)	\$86	PLF
FLOORBLACKMARBLE	Upgrade to Black Marble Vinyl Flooring (PLF)	\$76	PLF
FLOORCHECKER	Upgrade to Checkerboard Vinyl Flooring (Black & White; PLF)	\$91	PLF
FLOOREPOXY	Painted Epoxy Floor Covering (PBF)	\$36	PBF
FLOORRUBBERCOIN	Upgrade to Rubber Coin Flooring (Black; PLF)	\$121	PLF
FLOORTPOCOIN	Upgrade to TPO Coin Flooring (Black)	\$67	PLF
FLOOREXTRUDEDTPO	Upgrade to Extruded Aluminum Floor from Rubber TPO Floor [Charge for Ramp and V-Nose; include Starter Flap (if added to order)] (PLF)	\$94	PLF
FLOORCARPET	Upgrade to Charcoal Carpet Flooring (PLF)	\$46	PLF
FLOOR34INSUL	Upgrade to 3/4" Foam Insulated Floor	\$135	PBF
FLOOR056DP12SINGLE	Aluminum Diamond Plate Runner (12" Single Row; .056") (PLF)	\$23	PLF
FLOOR056DP12DBL	Aluminum Diamond Plate Runner (12" Double Rows; .056") (PLF)	\$41	PLF



POPULAR ENCLOSED CARGO OPTIONS

ITEM NUMBER	TIRE/WHEEL ASSEMBLIES & ACCESSORIES	PRICE	UOM
WHEELUP13STO13A	Upgrade to 13" Aluminum (Radial; From 13" Silver Mod Wheels)	\$191	EA
WHEELUP13STO15S	Upgrade to 15" Silver Mod (Radial; From 13" Silver Mod Wheels; Includes Fender Upgrade)	\$71	EA
WHEELUP15S205TO15S225	Upgrade to 15" 225 Silver Mod Wheels (Radial; From 15" 205 Silver Mod Radial)	\$80	EA
WHEELUP15STO15A	Upgrade to 15" Aluminum (Radial; From 15" Silver Mod Radial Wheels)	\$206	EA
WHEELUP15STO15BA	Upgrade to 15" BLACK Aluminum (Radial; From 15" Silver Mod Radial Wheels)	\$206	EA
WHEELUP15STO15FB	Upgrade to 15" Flat Black Mod (Radial; From 15" Silver Mod Radial Wheels) ** SPECIAL ORDER**	\$80	EA
WHEELUP15STO15G	Upgrade to 15" Galvanized (Radial; From 15" Silver Mod Radial Wheels)	\$60	EA
WHEELUP15S225TO15A225	Upgrade to 15" 225 Aluminum Wheels (Radial; From 15" 225 Silver Mod Radial)	\$204	EA
WHEELUP15S225TO15BA225	Upgrade to 15" 225 BLACK Aluminum Wheels (Radial; From 15" 225 Silver Mod Radial)	\$204	EA
WHEELUP15S225TO15FB225	Upgrade to 15" 225 Flat Black Mod (Radial; From 15" 225 Silver Mod Radial Wheels) ** SPECIAL ORDER**	\$80	EA
WHEELUP15S225TO16SM	Upgrade to 16" Silver Mod Wheels (Radial; From 15" 225 Silver Mod Radial)	\$121	EA
WHEELUP15A225TO16A	Upgrade to 16" Aluminum Wheels (Radial; From 15" 225 Aluminum)	\$121	EA
WHEELUP15A225TO16BA	Upgrade to 16" BLACK Aluminum Wheels (Radial; From 15" 225 Aluminum)	\$121	EA
WHEELUP16SMT016GSM	Upgrade to 16" G-Rated Silver Mod Wheels (Radial; From 16" Silver Mod Radial)	\$194	EA
WHEELUP16STO16A	Upgrade to 16" Aluminum Wheels (Radial; From 16" Silver Mod Wheels)	\$272	EA
WHEELUP16STO16BA	Upgrade to 16" Black Aluminum Wheels (Radial; From 16" Silver Mod Wheels)	\$272	EA
WHEELUPATOBA	Upgrade to Black Aluminum Rims from Aluminum (Same Size)	\$0	EA
WHEELSP13SILV	Spare 13" Silver Mod Wheel w/ 175/80R13 Tire	\$266	EA
WHEELSP13A	Spare 13" Aluminum Wheel w/ 175/80R13 Tire	\$378	EA
WHEELSP13GALVRAD	Spare 13" Galvanized Wheel w/ 175/80R13 Tire	\$306	EA
WHEELSP15SILV205	Spare 15" Silver Mod Wheel w/ 205/75R15 Tire	\$272	EA
WHEELSP15A205	Spare 15" Aluminum Wheel w/ 205/75R15 Tire	\$470	EA
WHEELSP15BA205	Spare 15" Black Aluminum Wheel w/ 205/75R15 Tire	\$470	EA
WHEELSP15GALVRAD	Spare 15" Galvanized Wheel w/ 205/75R15 Tire	\$330	EA
WHEELSP15SILV2255	Spare 15" Silver Mod Wheel w/ 225/75R15 Tire (5-Lug)	\$335	EA
WHEELSP15SILV225	Spare 15" Silver Mod Wheel w/ 225/75R15 Tire (6-Lug)	\$335	EA
WHEELSP15A2255	Spare 15" Aluminum Wheel w/ 225/75R15 Tire (5-Lug)	\$540	EA
WHEELSP15A225	Spare 15" Aluminum Wheel w/ 225/75R15 Tire (6-Lug)	\$540	EA
WHEELSP15BA225	Spare 15" Black Aluminum Wheel w/ 225/75R15 Tire	\$540	EA
WHEELSP16SILV235	Spare 16" Silver Mod Wheel w/ 235/80R16 Tire	\$447	EA
WHEELSP16A235	Spare 16" Aluminum Wheel w/ 235/80R16 Tire	\$717	EA
WHEELSP16BA235	Spare 16" Black Aluminum Wheel w/ 235/80R16 Tire	\$717	EA
WHEELSP16GSILV235	Spare 16" G-Rated Silver Mod Wheel w/ 235/80R16 Tire (14 Ply Rating)	\$677	EA
WHEELMOUNTELEV24	2024 Interior Elevated Spare Tire Mount (Universal Fitment)	\$161	EA
WHEELMOUNTELEVEXT	Exterior Elevated Spare Tire Mount (Diamond Plate; Exterior Wall)	\$239	EA
WHEELMOUNTFLOOR	Spare Tire Mount (Interior; Floor Level)	\$99	EA
WHEELMOUNTREC	Deluxe Recessed Spare Tire Well (Diamond Plate w/ Hatch Cover)	\$631	EA
ITEM NUMBER	AXLES	PRICE	UOM
AXLETOR3IDTOTOR3BR	Upgrade to 1-3K Torsion Braked Axle (From 1-3K Torsion Idler) ** Trailer Must Have at Least 12" E-Rated Tires **	\$534	PKG
AXLETOR3IDTOTOR6BR	Upgrade to 2-3K Torsion Braked Axles (From 1-3K Torsion Idler)	\$2,317	PKG
AXLETOR6BRTOTOR10BRFR	Upgrade to 2-5K Torsion Braked Axles & FRAME (From 2-3K Braked; Enclosed Models) ** Includes Axle Carrier Upgrade and 16" O/C Floor Stud Upgrade, & Upgrade to 15" 225 6lug tires **	\$3,288	PKG
AXLETOR10BRTOTOR12BR	Upgrade to 2-6K Torsion Braked Axles (From 2-5K Torsion Braked; Includes 16" Tire Upgrade) (2x8 Frame Upgrade Required)	\$867	PKG
AXLETOR10BRTOTOR14BR	Upgrade to 2-7K Torsion Braked Axles (From 2-5K Braked; Includes 16" Tire Upgrade) (2x8 Frame Upgrade Required)	\$2,007	PKG
AXLETORTOHD	Upgrade to 2-3K Hydraulic Braked Axles (From 2-3K Torsion Braked)	\$2,784	PKG
AXLESPREADUPIF	Spread Axle Upgrade (w/ Individual Fenders) (7 & 7.5 Wide Trailers) ** TRAILER MUST HAVE TORSION AXLES **	\$820	PKG
AXLESPREADUPIF-LS	Spread Axle Upgrade (w/ Individual Fenders) (7 & 7.5 Wide Trailers) ** TRAILER MUST HAVE LEAF SPRING AXLES **	\$820	PKG
AXLESPREADUPTFS	Spread Axle Upgrade (w/ Tapered Fender Skirting) (8 Wide Models) ** TRAILER MUST HAVE TORSION AXLES **	\$820	PKG
AXLESPREADUPTFS-LS	Spread Axle Upgrade (w/ Tapered Fender Skirting) (8 Wide Models) ** TRAILER MUST HAVE LEAF SPRING AXLES **	\$820	PKG
AXLESURGEBRUP	Upgrade to Surge Brakes (from compatible brake size)	\$2,112	PKG
AXLE0	Upgrade to Zero Degree Axle(s)	\$0	PKG
AXLE22.5DOWN	Upgrade to 22.5 Degree Down Axle(s)	\$0	PKG
AXLE45DOWN	Upgrade to 45 Degree Down Axle(s)	\$0	PKG
AXLEGALVTORSION	Upgrade to Galvanized Axle (Torsion) (minimum 4 week lead time)	\$172	PKG



POPULAR ENCLOSED CARGO OPTIONS

ITEM NUMBER	TIE-DOWNS	PRICE	UOM
DRINGSURFACE	Light Duty Surface-Mounted D-Ring (Installed)	\$44	EA
DRINGSLIDING	Light Duty Sliding D-Ring (For Recessed Slide Track; Installed)	\$44	EA
DRINGSLIDINGPOW	Upgrade to Powder Coated Sliding D-Ring (From Existing Sliding D-Ring)	\$15	EA
DRING5000DP	Heavy-Duty Recessed 5000# D-Rings w/ Backing Plate	\$68	EA
DRING6000Z	Heavy-Duty Recessed 6000# Swivel D-Rings w/ Backing Plate (Zinc)	\$73	EA
DRING6000SS	Heavy-Duty Recessed 6000# Swivel D-Rings w/ Backing Plate (Stainless Steel)	\$99	EA
CHOCKSINLDPKG	Recessed Flip-Up Motorcycle Wheel Chock w/ (4) Surface-Mounted D-Rings	\$250	PKG
CHOCKSINHDPKG	Recessed Flip-Up Motorcycle Wheel Chock w/ (4) Recessed Heavy Duty D-Rings	\$412	PKG
CHOCKREC	Recessed Flip-Up Motorcycle Wheel Chock	\$203	EA
CHOCKSUR	Surface-Mounted Wheel Chock (Aluminum, w/ Mounting Hardware)	\$175	EA
CHOCKTANLDPKG	Tandem Flip-Up Motorcycle Wheel Chocks w/ (8) Surface-Mounted D-Rings	\$473	PKG
CHOCKTANHDPKG	Tandem Flip-Up Motorcycle Wheel Chocks w/ (8) Heavy Duty D-Rings	\$810	PKG
CHOCKSLIDETRACK	Single Stainless Steel Tube Style Wheel Chock for Single Piece of Slide Track (Installed)	\$216	EA
CHOCKSSTUBE	Stainless Steel Tube Style Wheel Chock	\$135	EA
ETRACKFLOORSUR	E-Track Surface Mounted (Floor)	\$23	PLF
ETRACKWALLSURS	E-Track Surface Mounted (Wall)	\$17	PLF
ETRACKFLOORRECS	E-Track HD Recessed w/ Backing Plate (Floor)	\$37	PLF
ETRACKWALLRECS	E-Track HD Recessed w/ Backing Plate (Walls)	\$30	PLF
ETRACKWALLSURA	E-Track (Aluminum) Surface Mounted (Wall)	\$44	PLF
ETRACKFLOORRECA	E-Track (Aluminum) HD Recessed w/ Backing Plate (Floor)	\$57	PLF
ETRACKWALLRECA	E-Track (Aluminum) HD Recessed w/ Backing Plate (Walls)	\$57	PLF
ATRACKSURFL	Airline Track (Aluminum) Surface Mounted (Floor)	\$18	PLF
ATRACKSURWALL	Airline Track (Aluminum) Surface Mounted (Wall)	\$18	PLF
ATRACKRECFL	Airline Track (Recessed in Floor; Aluminum, PLF)	\$33	PLF
ATRACKRECWALL	Airline Track (Recessed in Wall; Aluminum, PLF)	\$41	PLF
SLIDETRACK	Recessed Slide Track (Track Only; D-Rings Sold Separately)	\$32	PLF
SLIDETRACKPKGCARGO	Recessed Slide Track (2) Rows w/ (4) Sliding D-Rings	\$46	PLF
SLIDETRACKPOW	Powder Coated Slide Track Upgrade (upgrade to existing slide track) (PBF)	\$15	PBF

ITEM NUMBER	12V LIGHTING & ELECTRICAL	PRICE	UOM
12VLEDBACKUP	Add LED Backup Lights (Pair; Installed)	\$131	PAIR
12VLEDADDSTOP	Additional LED Stop/Turn/Tail Lights (Pair; Installed)	\$131	PAIR
12VLEDSTOPSLIM	Upgrade to 12" LED Slimline Tail/Turn/Stop Lights (Pair)	\$80	PAIR
12VLEDMARKER	Upgrade to Additional LED Marker Lights Bullets	\$21	EA
12VDPLOADINGLIGHTS	Diamond Plate Rear Loading Lights (Mounted Over Rear Ramp Spring; Installed)	\$360	PKG
12VANODLOAD	Anodized Rear Loading Lights (Mounted Over Rear Ramp Spring; Installed)	\$360	EA
12VLEDLOAD9502	(2) 12V LED Load Lights (Double Lights w/ Single Switch, 950 Lumen)	\$260	PKG
12VLEDLOAD950	12V LED Load Light (Single Light w/ Switch, 950 Lumen)	\$210	EA
12VLEDLOAD950SIDE	Recessed LED Exterior Load Light Package (For side of trailer) (1 Light w/ Switch, 950 lumens, & Housing)	\$442	PKG
12VLEDSCARE	12V LED Porch Light w/ Wall Switch	\$144	EA
12VLEDK60PR	K60 LED Exterior Scene Light Package: One 12V wall switch with (2) K60 Scene Lights	\$1,008	PKG
12VLEDMIDSHIP	Mid-Ship Turn Signals (For Tandem Fenders Only; Pair)	\$131	PAIR
12VBACKUPANG	Angled Back Up Lights (Mounts on side of trailer)	\$497	PAIR
12VPEDJACK	Upgrade to 12V Electric Pedestal Jack w/ Battery & Box installed	\$1,072	PKG
12VPOWPOINT	12V Power Jack (Cigarette Lighter Plug)	\$73	EA
12VLEDDOMEUP	Upgrade to LED Economy Dome Light 460 Lumen (From Incandescent Dome Light)	\$15	EA
12VLEDDOMEADD	Additional 12V LED Dome Light (460 lumens)	\$36	EA
12VWALLSW	12 Volt Wall Switch	\$45	EA
12VWALLSW3WAY	12 Volt Wall Switch (3-Way)	\$73	EA
12VWALLSW3WAYUP	Upgrade to 12 Volt (3-Way) Wall Switch	\$36	EA
12VLEDPUCKPKG8	LED Puck Light Package (Includes 8 recessed lights & wall switch) (requires ceiling liner)	\$330	PKG
12VLEDPUCK	Additional Recessed LED "Puck" Light	\$46	EA
12VLEDPUCKPKG2	LED "Puck" Light Cabinet PKG (Under OH Cabinet) (2) Round LED Flush Mount Dome Lights (1) 12V Wall Switch	\$122	PKG
12VLEDDOME18	18" 12V LED Light (requires ceiling liner)	\$277	EA
12VLEDDOME18UP	Upgrade Interior Dome Light to 12V 18" LED Light	\$272	EA
12VLEDUP48LED	Upgrade to (3) 18" 12V LED Light (From (2) 4' LED Wrap Around) (Requires Ceiling)	\$299	SET
12VTRICKLECHARGE	Trickle Charger for Battery	\$199	EA
12VBATTERY	Deep Cycle Marine Battery & Box (Wired)	\$378	EA



POPULAR ENCLOSED CARGO OPTIONS

ITEM NUMBER	12V LIGHTING & ELECTRICAL	PRICE	UOM
12VLEDSTRIP	LED Interior Strip Light w/ Housing Package (Per Foot, Per Section)	\$18	PLF
12V7WAYILO4WAY	Upgrade to 7-Way Plug w/ Junction Box (From 4-way Plug)	\$87	EA
12VPERMA	Upgrade to Permasel Wire Connectors	\$284	PKG
12VLEDLIGHTPKGPREM	Upgrade Premium Light Package (LED Strip Lights w/ Integrated Backup Lights, Marker Lights w/ Clear Lens)	\$216	PKG
12VLEDLIGHTPKGPREMNB	Upgrade to Premium Light Package (LED Strip Lights w/ No Backup Lights, Marker Lights w/ Clear Lenses)	\$95	PKG
12VBACUPCAMERAWIRE	Wireless Backup Camera System w/ 7" LCD Screen	\$1,568	EA
12VLEDSAFETY	Add LED 6" Oval Alternating Flashing Safety Lights (Orange) w/ Exterior Toggle Switch (Pair) (hard wired into auxiliary) (7-way plug required)	\$157	PAIR

ITEM NUMBER	110V LIGHTING & ELECTRICAL	PRICE	UOM
110VPACK1	110V Package #1: (Includes (1) 15 AMP Motorbase Plug, (1) Wall switch, (1) Receptacle, (1) 4' LED Wraparound Light (no additions available w/ this package)	\$604	PKG
110VPACK2	110V Package #2: (Includes -30 AMP Breaker, (1) 25' Shore Line, (2) 3 -Way Wall switches, (1) Standard Wall Receptacle, (1) GFI Wall Receptacle (2) 4' LED Wraparound Lights	\$1,049	PKG
110VPACK3	110V Power Package #3: (30A) (1) 30 Amp Panel, (1) Wall Switch, (4) Standard Wall Receptacles, (1) GFCI Receptacle, (4) 4' Led Wrap Around Lights, (1) Brace and Wire Stub for A/C Unit	\$1,554	PKG
110VPACK4	110V Power Package #4: (1) 15 Amp Motorbase Plug, (2) Wall Receptacle	\$341	PKG
110VPACK5	110V Power Package #5: Includes (1) 60A Breaker Panel w/ 60A Converter and 50A Motorbase Plug, (2) 3-Way Wall Switches, (1) Standard Wall Receptacle, (1) USB Wall Receptacle, (1) GFI Wall Receptacle, (2) 4' LED Wraparound Lights, 12v Deep Cycle Battery & Box	\$2,193	PKG
110VMBP15A	15A Motor Base Plug	\$87	EA
110VMBP	30A Motor Base Plug (Replaces Shoreline; 110V Package Required)	\$86	PKG
110V30ACONV	30A Power Converter (110V Pkg #2)	\$626	EA
110V30ACORD	30A Power Cord 25' Long (For Motorbase Plug)	\$296	EA
110V30AGLS	30A Generator Line Switch	\$430	EA
110V50AUP	Upgrade to 50 Amp Breaker Box (Requires 110V Pkg #2)	\$303	PKG
110V50ACORD	50A Power Cord 25' Long (For Motorbase Plug)	\$576	EA
110V60ACONV	60A Power Converter (110 Package Required)	\$477	EA
110VWALLRECEPT	110 Volt Wall Receptacle (Installed; Requires 110V Pkg)	\$94	EA
110VWALLRECEPTUSB	110 Volt Combo USB/Wall Outlet Receptacle (Installed; Requires 110V Pkg #2)	\$108	EA
110VWALLSWITCH	110 Volt Wall Switch (3-Way; Requires 110V Pkg #2)	\$77	EA
110VGFIEXT	GFI Wall Receptacle (Exterior) (Requires 30A Package)	\$153	EA
110VADD4LEDWRAP	4' LED Wraparound Light (Requires 110V Pkg)	\$265	EA
110VGFIINT	GFI Wall Receptacle (Interior) (Requires 30A Package)	\$99	EA
110V500WATTSWING	500W Swing-Mount Quartz Light	\$324	EA
AC135	13,500 BTU Roof Mounted Air Conditioner (Requires 110 #2)	\$2,096	EA
ACHEATSTRIP	Heat Strip for A/C Unit	\$254	EA
110VACBRACESTUB	Brace and Stub Wire for Future AC Installation (Requires 110V Pkg #2) (12 Gauge Wire and 20A Breaker)	\$131	EA
110VHEATELE1500	Heater; Electric; CADET Com-Pak Plus White Wall Fan, 1500 Watt (Requires 110V Pkg #2)	\$349	EA

ITEM NUMBER	CABINETS	PRICE	UOM
CABBSV50602D	V-Nose Base Cabinet, 2 Door (50" & 60" Wide Models)	\$842	EA
CABBSV802D	V-Nose Base Cabinet, 2 Door (80" Wide Models)	\$1,037	EA
CABBSV804D	V-Nose Base Cabinet, 4 Door (80" Wide Models)	\$1,171	EA
CABBSV842D	V-Nose Base Cabinet 2-Door (84" Wide Models) (78"W x 22"D x 37"H)	\$1,058	EA
CABBSV844D	V-Nose Base Cabinet 4-Door (84" Wide Models) (74"W x 31"D x 37"H)	\$1,134	EA
CABBSV902D	V-Nose Base Cabinet, 2 Door (90" Wide Models)	\$1,137	EA
CABBSV992D	V-Nose Base Cabinet, 2 Door (99" Wide Models) (83"W x 30"D x 37"H)	\$1,137	EA
CABBSV994D	V-Nose Base Cabinet, 4 Door (99" Wide Models) (83"W x 30"D x 37"H)	\$1,215	EA
CABBSV67WUP	Upgrade V-Nose Base Cabinet to Full Width/Depth of V-Nose (72", 80", & 84" Wide Models)	\$320	EA
CABBSV758WUP	Upgrade V-Nose Base Cabinet to Full Width/Depth of V-Nose (90", & 99" Wide Models)	\$377	EA
CABOHV50602D	V-Nose Overhead Cabinet, 2 Door (50" & 60" Wide Models)	\$504	EA
CABOHV802D	V-Nose Overhead Cabinet, 2 Door (80" Wide Models)	\$418	EA
CABOHV842D	V-Nose Overhead Cabinet, 2 Door (84" Wide Models)	\$504	EA
CABOHV902D	V-Nose Overhead Cabinet, 2 Door (90" Wide Models)	\$457	EA
CABOHV992D	V-Nose Overhead Cabinet, 2 Door (99" Wide Models) (56"W x 19"D x 19"H)	\$473	EA
CABOHV992D72	V-Nose Overhead Cabinet, 2 Door (99" Wide Models) (72"W x 19"D x 19"H) **Special Option Cabinet**	\$549	EA
CABBS48	4' Straight Wall Base Cabinet, 2 Door (48"W x 24"D x 37"H)	\$1,149	EA
CABBS60	5' Straight Wall Base Cabinet, 2 Door	\$1,241	EA
CABBS72	6' Straight Wall Base Cabinet, 2 Door (72"W x 24"D x 37"H)	\$1,271	EA



POPULAR ENCLOSED CARGO OPTIONS

ITEM NUMBER	CABINETS	PRICE	UOM
CABBS96	8' Straight Wall Base Cabinet, 2 Door (96"W x 24"D x 37"H)	\$1,390	EA
CABBS96FF	8' Straight Wall Base Cabinet, 4 Door	\$1,271	EA
CABBS28L	Upgrade Base Cabinet to 28" L-Shape Extension	\$392	EA
CABBS96FF	8' Flat Front 4 Door Base Cabinet	\$1,271	EA
CABBS96FF24DEEP	Add 4" Depth to 8' Flat Front 4 Door Base Cabinet (24" Deep)	\$88	EA
CABOH48	Overhead Cabinet 1 Flip-Up Door (48"W x 13"D x 18"H)	\$361	EA
CABOH482D	Overhead Cabinet 2 Door (48"W x 13"D x 18"H)	\$439	EA
CABOH48P	Overhead Cabinet [Premium, 1 Flip-Up Door (48"W x 13"D x 18"H)	\$307	EA
CABOH62	Overhead Cabinet 1 Door (62"W x 12"D x 18"H)	\$438	EA
CABOH724D	Deluxe Overhead Cabinet 4 Door (72"W x 13"D x 18"H)	\$740	EA
CABOH964D	Deluxe Overhead Cabinet 4 Door (96"W x 13"D x 18"H)	\$858	EA
CABOH96	Overhead Cabinet 2 Flip-Up Door (96"W x 13"D x 18"H)	\$1,188	EA
CABOH96FF	8' Flat Front 4 Door Overhead Cabinet	\$858	EA
CABOH96FF24DEEP	Add 8" Depth to 8' Flat Front 4 Door Overhead Cabinet (24" Deep)	\$169	EA
CABOHV67WUP	Upgrade V-Nose Overhead Cabinet to Full Width/Depth of V-Nose (72", 80", & 84" Wide Models)	\$230	EA
CABWW72	Wheel Well Cabinet 2 Door w/ Shelving (72"W x 6 3/4"D x 62"H)	\$1,664	EA
CAB50HELMET	Premium 50" Helmet Cabinet w/ Hooks	\$526	EA
CABWR24	24" Wardrobe Cabinet (Single, Full-Height Door, (1) Shelf, (1) Clothes Rod) [24"W x 24"D x 72"H]	\$1,008	EA
CABOH96PSHLF	96" Overhead Split Cabinet w/ Center Shelf [Premium, 2 Flip-Up Door (96"W x 18"D x 18"H)	\$821	EA
CABWR36	36" Wide Wardrobe.(Single Full-Height Door, 1 Shelf, Clothes Rod) (36"W x 24"D x 76"H)	\$1,215	EA
CAB47COATHANGER	Premium Wall-Mounted Coat Hanger (47.5", 10 Hooks)	\$194	EA
CAB38COATHANGER	Premium Ceiling-Mounted Coat Hanger (38", 22 Hooks)	\$108	EA
CABCLOTHROD	Clothes Rod for Overhead Cabinets (48" Cabinets only)	\$37	EA
CAB4COATHOOK	4' Coat Rack Package (47" Slide Track w/ (6) Adjustable Hooks)	\$102	PKG
CABSHELF18	18" Shelving w/ Angled Gussets (PLF, Per Tier)	\$54	PLF
COUNTERTOPFOR	Upgrade to Formica Countertop (Base Cabinet Sold Separately)	\$277	PKG
CABINETTOOLCRIBPKG	Standard Tool Crib Package - (1) 72x24 Horizontal Access Door (Over Fender, w/ Retainer Chains), (2) 38x22 Vertical Access Doors (Ahead/Behind Fender), Adjustable Shelf Brackets in Vertical Cabinets, 3/8" Water Resistant Liner (Interior & Exterior of Box Frame), 19"D x 42"H x 128"L Box Frame Inside Trailer, Hinged Lid (3 Sections)	\$3,342	PKG

ITEM NUMBER	VENTS & WINDOWS	PRICE	UOM
VENTROOF	14"x14" Manual Roof Vent	\$108	EA
VENT12V	12V Power Roof Vent	\$243	EA
VENT110V	110V Power Roof Vent (Requires 30A Package)	\$324	PKG
VENTFF	Fantastic Fan/Vent (Dometic 22-0462) (Requires 30A Package)	\$878	EA
VENTMAXX	Maxx-Air Roof Vent Cover	\$140	EA
VENTSALEM	Directional Salem Vent Kit (Plastic; Pair)	\$86	PAIR
VENTSALEM2	Two-Way Directional Salem Vent Kit (Aluminum; Pair)	\$326	PAIR
WINDOW18X24HOR	18"x24" Horizontal Radius Sliding Window w/ Screen	\$326	EA
WINDOW18X24VER	18"x24" Vertical Radius Sliding Window w/ Screen	\$341	EA
WINDOW24X36	24"x36" Radius Sliding Window w/ Screen	\$511	EA
WINDOW24X36E	24"x36" Egress Sliding Window (Tinted w/ Screen)	\$516	EA

ITEM NUMBER	MISC OPTIONS, ACCESSORIES	PRICE	UOM
DINETTESOFA	Fold-Down Sofa/Sleeper	\$2,410	EA
BEDBUNK	Fold-Down Bunk Beds	\$2,167	EA
BEDHAPPIJAC	Happi Jac Bed System w/ (1) Queen Size Mattress	\$5,108	EA
DINETTESLEEPER	Fold-Down Dinette/Sleeper	#VALUE!	EA
BENCHFOLD	Fold Down Bench (12"x48") Type: Work or Sitting	\$431	EA
BENCH48PADV	Fold-Down Padded Bench (48"L) Vertical Design	\$365	EA
BENCH50FUP	Premium 50" Fold-Up Padded Bench	\$1,072	EA
BENCH36FUSTOR	Premium 36" Fold-Up Work Bench w/ Integrated Tool Storage	\$766	EA
HOLDERPREMCUP	Premium Cup Holder	\$68	EA
HOLDERPREMFUEL2	Premium (2) Race Fuel Holder	\$324	EA
STEREOAMFM	Basic Stereo Package - Includes (4) Boss Speakers	\$810	PKG
STABJACK	Stabilizer Jacks	\$169	PAIR
HOLDERPREMFUEL3	Premium (3) Race Fuel Holder	\$432	EA
BOGEYWHEELS	Bogey/Caster Wheels (Installed; Pair)	\$358	PAIR
DRAGWHEELS	HD Drag Wheels (AH Version)	\$161	PAIR



POPULAR ENCLOSED CARGO OPTIONS

ITEM NUMBER	MISC OPTIONS, ACCESSORIES	PRICE	UOM
SCISSORJACK	Scissor Jacks (Camper Style; Pair)	\$370	PAIR
JACKWHEEL	Upgrade to Wheel on 2000# Center Jack	\$36	EA
ITEM NUMBER	POWDER COATING OPTIONS	PRICE	UOM
PKGPOWDERCCH	Exterior Powder Coat Package (Cargo/Car Haulers) - Includes Inner & Exterior Door Trims, Fenders, Stone Guard, Locking Bars, Hinges, Grab Handles, Coupler & Exterior Trim	\$87	PBF



ENCLOSED CAR HAULER 14'-22'

STANDARD FEATURES

- All Aluminum Construction
- Integrated Frame
- Flat Front w/ Cast Corners
- Dexter Torsion Ride Axles
- 32"x72" Side Man Door w/ Pull Out Step
- 16" O/C Crossmembers
- 3/4" Water Resistant Decking
- 3 LED Dome Lights with a Wall Switch
- White Luan Walls
- 6" Extruded Aluminum Kickplate
- Roof Vent
- 24" Stoneguard
- Tapered Rear Ramp Door with Spring Assist
- 5000# Center Jack
- Exterior LED Lighting
- 48" Beaver Tail
- (4) Heavy-Duty Recessed D-Rings
- Safety Chains
- Limited Lifetime Warranty



STANDARD SPECIFICATIONS & PRICING

TRAILER MODEL	8.5X14 Car Hauler	8.5X16 Car Hauler	8.5X18 Car Hauler	8.5X20 Car Hauler	8.5X22 Car Hauler
Item Number	HCH8.5x14-IF	HCH8.5x16-IF	HCH8.5x18-IF	HCH8.5x20-IF	HCH8.5x22-IF
Box WxLxH	99"x14"x84"	99"x16"x84"	99"x18"x84"	99"x20"x84"	99"x22"x84"
Interior WxLxH	96"x13'10"x82"	96"x15'10"x82"	96"x17'10"x82"	96"x19'10"x82"	96"x21'10"x82"
Overall WxLxH	102"x18"x105"	102"x20"x105"	102"x22"x105"	102"x24"x105"	102"x26"x105"
Subframe Tubing	2"x6"	2"x6"	2"x6"	2"x6"	2"x6"
Deck Height	16"	16"	16"	16"	16"
Hitch Height	15"	15"	15"	15"	15"
Rear Door Opening WxH	89" x 81"	89" x 81"	89" x 81"	89" x 81"	89" x 81"
Axle(s) - Qty/Rating	(2) 3500# Braked	(2) 3500# Braked	(2) 3500# Braked	(2) 3500# Braked	(2) 3500# Braked
Wheels	15" Aluminum	15" Aluminum	15" Aluminum	15" Aluminum	15" Aluminum
Tires	205/75R15	205/75R15	205/75R15	205/75R15	205/75R15
GVWR	7250#	7250#	7250#	7250#	7250#
Curb Weight	1950#	2015#	2285#	2590#	2710#
Payload	5300#	5235#	4965#	4660#	4540#
Coupler Rating/Ball Size	15000# / 2-5/16"	15000# / 2-5/16"	15000# / 2-5/16"	15000# / 2-5/16"	15000# / 2-5/16"
Power Connection	7-Way Round	7-Way Round	7-Way Round	7-Way Round	7-Way Round
BASE PRICE	\$17,253	\$18,158	\$18,852	\$19,150	\$20,110

POPULAR OPTIONS (See Enclosed Car Hauler Options Page For Additional Options)

CONSTRUCTION OPTIONS

** Upgrade to 48" V-Nose (From Flat Front w/ Cast Corners) ** (Mission, CargoPro, High Country Only)

Add 3" to Box Height (PBF)

Add 6" to Box Height (PBF)

Add 9" to Box Height (PBF)

Upgrade to 12" O/C Floor Studs (From 16" O/C; PBF)

ITEM NUMBER

VNOSE48UPFF

HEIGHT3

HEIGHT6

HEIGHT9

FLOOR12OC

PRICE

\$0

\$32

\$49

\$57

\$46

UOM

EA

PBF

PBF

PBF

PBF

FLOORING OPTIONS

Upgrade to TPO Coin Flooring (Black, PLF)

Upgrade to 3/4" Quad Ply Decking w/ 12" Quad Ply Kickplate (Non-Skid Surface, FRP Backer; PBF) (FOR SNOW TRAILERS ONLY)

FLOORTPOCOIN

FLOOR34QUADPLY

\$67

\$87

PLF

PBF

ACCESSORIES

8' Flat Front 4 Door Overhead Cabinet

8' Flat Front 4 Door Base Cabinet Color: BLACK

V-Nose Base Cabinet, 4 Door 99" Models COLOR: BLACK

V-Nose Overhead Cabinet, 2 Door 99" Models COLOR: BLACK

CABOH96FF

CABBS96FF

CABBSV994D

CABOHV992D

\$858

\$1,271

\$1,215

\$473

EA

EA

EA

EA

AXLE OPTIONS

Upgrade to 2-5K Torsion Braked Axles (From 2-3K Torsion Braked; Enclosed Models)

AXLETOR6BRTOTOT10BR

\$1,194

PKG

TIRE/WHEEL ASSEMBLIES & ACCESSORIES

Spare 15" Silver Mod Wheel w/ 205/75R15 Tire

Spare 15" Aluminum Wheel w/ 205/75R15 Tire

Spare 15" Silver Mod Wheel w/ 225/75R15 Tire (6-Lug)

Spare 15" Aluminum Wheel w/ 225/75R15 Tire (6-Lug)

2024 Interior Elevated Spare Tire Mount (Universal Fitment)

WHEELSP15SILV205

WHEELSP15A205

WHEELSP15SILV225

WHEELSP15A225

WHEELMOUNTELEV24

\$272

\$470

\$335

\$540

\$161

EA

EA

EA

EA

EA

TIE DOWN OPTIONS

5000# Recessed Heavy Duty D-Ring w/ Backing Plate (Installed)

Zinc 6000# Recessed Swivel D-Ring w/ Backing Plate (Installed)

Upgrade to Zinc 6000# Recessed Swivel D-Rings (From 5000# Recessed HD D-Ring w/ Backing Plate; Installed)

DRING5000DP

DRING6000Z

DRING6000UP

\$68

\$73

\$10

EA

EA

EA

12V LIGHTING & ELECTRICAL OPTIONS

Upgrade to 12V Electric Pedestal Jack w/ Battery & Box installed

LED Scare Light (Porch Light) w/ 12V Wall Switch

Upgrade to 12" LED Slimline Tail/Turn/Stop Lights (Pair)

Recessed LED "Puck" Light Package (Interior): (8) Round LED Flush Mount Dome Lights, (1) 12V Wall Switch

** IF IN CEILING IT WILL REPLACE INCANDESCENT DOME LIGHTS **

12VPEDJACK

12VLEDSCARE

12VLEDSTOPSLIM

12VLEDPUCKPKG8

\$1,072

\$144

\$80

\$330

PKG

PKG

PKG

PKG



ENCLOSED CAR HAULER 24'-32'

STANDARD FEATURES

- All Aluminum Construction
 - Integrated Frame
 - Flat Front w/ Cast Corners
 - 16" O/C Wall, Roof, And Floor Studs
 - 2"x8" Subtube Framing
 - Dexter Torsion Ride Axles
 - Side Access Door 32"x72" w/ Pull-Out Step
 - 3/4" Water Resistant Decking
 - 3 LED Dome Lights with a Wall Switch
- White Luan Walls
 - 6" Extruded Aluminum Kickplate
 - Roof Vent
 - 24" Stoneguard
 - Tapered Rear Ramp Door with Spring Assist
 - 5000# Center Jack
 - Exterior LED Lighting
 - 48" Beaver Tail
 - (4) Heavy-Duty Recessed D-Rings
- Safety Chains
 - Limited Lifetime Warranty



STANDARD SPECIFICATIONS & PRICING

TRAILER MODEL	8.5X24 Car Hauler	8.5X26 Car Hauler	8.5X28 Car Hauler	8.5X30 Car Hauler	8.5X32 Car Hauler
Item Number	HCH8.5x24-IF	HCH8.5x26-IF	HCH8.5x28-IF	HCH8.5x30-IF	HCH8.5x32-IF
Box WxLxH	99"x24"x84"	99"x26"x84"	99"x28"x84"	99"x30"x84"	99"x32"x84"
Interior WxLxH	96"x23'10"x82"	96"x25'10"x82"	96"x27'10"x82"	96"x29'10"x82"	96"x31'10"x82"
Overall WxLxH	102"x28"x104.5"	102"x30"x104.5"	102"x32"x104.5"	102"x34"x104.5"	102"x36"x104.5"
Subframe Tubing	2"x6"	2"x8"	2"x8"	2"x8"	2"x8"
Deck Height	16"	21.5"	21.5"	21.5"	21.5"
Hitch Height	15"	20.5"	20.5"	20.5"	20.5"
Rear Door Opening WxH	89" x 81"	89" x 81"	89" x 81"	89" x 81"	89" x 81"
Axle(s) - Qty/Rating	(2) 5200# Braked	(2) 5200# Braked	(2) 5200# Braked	(2) 5200# Braked	(2) 5200# Braked
Wheels	15" Aluminum	15" Aluminum	15" Aluminum	15" Aluminum	15" Aluminum
Tires	225/75R15	225/75R15	225/75R15	225/75R15	225/75R15
GVWR	9990#	9990#	9990#	9990#	9990#
Curb Weight	3400#	3490#	3950#	4250#	4505#
Payload	6500#	6410#	6040#	5740#	5485#
Coupler Rating/Ball Size	15000# / 2-5/16"	15000# / 2-5/16"	15000# / 2-5/16"	15000# / 2-5/16"	15000# / 2-5/16"
Power Connection	7-Way Round	7-Way Round	7-Way Round	7-Way Round	7-Way Round
BASE PRICE	\$23,530	\$25,644	\$26,535	\$28,141	\$29,274

POPULAR OPTIONS (See Enclosed Car Hauler Options Page For Additional Options)

CONSTRUCTION OPTIONS

- ** Upgrade to 48" V-Nose (From Flat Front w/ Cast Corners) ** (Mission, CargoPro, High Country Only)
- Add 3" to Box Height (PBF)
- Add 6" to Box Height (PBF)
- Add 9" to Box Height (PBF)
- Upgrade to 12" O/C Floor Studs (From 16" O/C; PBF)
- White Vinyl Backed Luan (Ceiling Only; PBF)

FLOORING OPTIONS

- Upgrade to TPO Coin Flooring (Black, PLF)
- Upgrade to 3/4" Quad Ply Decking w/ 12" Quad Ply Kickplate (Non-Skid Surface, FRP Backer; PBF) (FOR SNOW TRAILERS ONLY)

ACCESSORIES

- 8' Flat Front 4 Door Overhead Cabinet
- 8' Flat Front 4 Door Base Cabinet Color: BLACK
- V-Nose Base Cabinet, 4 Door 99" Models COLOR: BLACK
- V-Nose Overhead Cabinet, 2 Door 99" Models COLOR: BLACK

AXLE OPTIONS

- Upgrade to 2-6K Torsion Braked Axles (From 2-5K Torsion Braked; Includes 16" Tire Upgrade)

TIRE/WHEEL ASSEMBLIES & ACCESSORIES

- Spare 15" Silver Mod Wheel w/ 225/75R15 Tire (6-Lug)
- Spare 15" Aluminum Wheel w/ 225/75R15 Tire (6-Lug)
- 2024 Interior Elevated Spare Tire Mount (Universal Fitment)

TIE DOWN OPTIONS

- 5000# Recessed Heavy Duty D-Ring w/ Backing Plate (Installed)
- Zinc 6000# Recessed Swivel D-Ring w/ Backing Plate (Installed)
- Upgrade to Zinc 6000# Recessed Swivel D-Rings (From 5000# Recessed HD D-Ring w/ Backing Plate; Installed)

12V LIGHTING & ELECTRICAL OPTIONS

- Upgrade to 12V Electric Pedestal Jack w/ Battery & Box installed
- LED Scare Light (Porch Light) w/ 12V Wall Switch
- Upgrade to 12" LED Slimline Tail/Turn/Stop Lights (Pair)
- Recessed LED "Puck" Light Package (Interior): (8) Round LED Flush Mount Dome Lights, (1) 12V Wall Switch
- ** IF IN CEILING IT WILL REPLACE INCANDESCENT DOME LIGHTS **

ITEM NUMBER	PRICE	UOM
VNOSE48UPFF	\$0	EA
HEIGHT3	\$32	PBF
HEIGHT6	\$49	PBF
HEIGHT9	\$57	PBF
FLOOR12OC	\$46	PBF
CEILWHITEVINYL	\$30	PBF
FLOORTPOCOIN	\$67	PLF
FLOOR34QUADPLY	\$87	PBF
CABOH96FF	\$858	EA
CABBS96FF	\$1,271	EA
CABBSV994D	\$1,215	EA
CABOHV992D	\$473	EA
AXLETOR10BRTOTOR12BR	\$867	PKG
WHEELSP15SILV225	\$335	EA
WHEELSP15A225	\$540	EA
WHEELMOUNTELEV24	\$161	EA
DRING5000DP	\$68	EA
DRING6000Z	\$73	EA
DRING6000UP	\$10	EA
12VPEDJACK	\$1,072	PKG
12VLEDSCARE	\$144	PKG
12VLEDSTOPSLIM	\$80	PKG
12VLEDPUCKPKG8	\$330	PKG



ENCLOSED CAR HAULER PINNACLE SERIES

STANDARD FEATURES

- All-Aluminum Construction, Integrated Frame Design
- Front Style: Flat Front w/Cast Corners
- 2"x6" Integrated Frame (20")
- 2"x8" Integrated Frame (24'-32')
- 16" O/C Floor, Wall & Roof Studs
- Hidden Beavertail Construction
- Screwless .030 Bonded Sides
- One Piece Aluminum Roof
- Dexter Torsion Ride Axles
- Spread Axle Design
- 5000lb Center Wheel Jack
- 6'x8' Elite Escape Door - Includes Removable Fender & Butterfly Latch System
- 110 Package #5 - ((1) 60A Breaker Panel w/ Converter and Motorbase Plug, (2) 3-Way Wall Switches, (1) GFI Wall Receptacle, (1) Standard Wall Receptacle, (1) USB Receptacle, (2) 4" Wrap Around LED Lights)
- Premium Aluminum Ramp Hinges
- Freezer Latch System for Rear Ramp
- Drop Down - Rear Corners Jacks (Pair)
- 36"x78" Side Access Door
- Aluminum Pull-Out Step
- Roof Vent (Reinforced w/Stub Wire for Future A/C)
- 24" Stoneguard
- 7" Base Rail & 3" Top Rail Trim
- Rubber TPO Decking (Box & Ramp)
- (20) Interior LED Puck Lights
- (4) HD 6,000# Recessed Swivel D-Rings
- Premium Exterior Light Package (Integrated Slim Brake and Backup Lights & Clear Lense Marker Lights)
- 6' Straight base Cabinet, 6' Overhead Cabinet, & 24" Wardrobe Cabinet (black trim, exterior skin color match)
- .030 Bonded Walls and Ceiling (WHITE Skin)
- Safety Chains
- 2020 Rear Canopy (Spoiler System) w/ LED Load Lights
- Extruded Kickpanel (BLACK)
- HD Rear Ramp w/Spring Assist
- Interior Cove Trim (BLACK)
- LED Porch Light Over Side Access Door
- (2) K60 LED Scene Lights
- Limited Lifetime Warranty

STANDARD SPECIFICATIONS & PRICING

TRAILER MODEL	8.5x20 Pinnacle	8.5x24 Pinnacle	8.5x28 Pinnacle	8.5x32 Pinnacle
Item Number	HCH8.5X20-PPS	HCH8.5X24-PPS	HCH8.5X28-PPS	HCH8.5X32-PPS
Box WxLxH	99"x20"x84"	99"x24"x84"	99"x28"x84"	99"x32"x84"
Interior WxLxH	96"x19'10"x6'10"	96"x23'10"x6'10"	96"x27'10"x6'10"	96"x31'10"x6'10"
Overall WxLxH	102"x24"x105"	102"x28"x104.5"	102"x32"x104.5"	102"x36"x104.5"
Deck Height	16"	21.5"	21.5"	21.5"
Hitch Height	19"	19"	19"	21"
Rear Door Opening WxH	91"x81"	91"x81"	91"x81"	91"x81"
Axle(s) - Qty/Rating	2-3500# Braked	2-5200# Braked	2-5200# Braked	2-5200# Braked
Wheels	15" Aluminum	15" Aluminum	15" Aluminum	15" Aluminum
Tires	205/75R15	225/75R15	225/75R15	225/75R15
GVWR	7000#	9900#	9990#	9990#
Curb Weight	2590#	4123#	4369#	4550#
Payload	4410#	5777#	5531#	5350#
Coupler Rating/Ball Size	15000# / 2-5/16"	15000# / 2-5/16"	15000# / 2-5/16"	15000# / 2-5/16"
Power Connection	7-Way Round	7-Way Round	7-Way Round	7-Way Round
BASE PRICE	\$31,824	\$37,316	\$40,333	\$43,720

POPULAR OPTIONS (See Enclosed Car Hauler Options Page For Additional Options)

CONSTRUCTION OPTIONS	ITEM NUMBER	PRICE	UOM
Add 3" to Box Height (PBF)	HEIGHT3	\$32	PBF
Add 6" to Box Height (PBF)	HEIGHT6	\$49	PBF
Upgrade to 12" O/C Floor Studs (From 16" O/C; PBF)	FLOOR12OC	\$46	PBF
EXTERIOR OPTIONS			
Two-Tone Color Package w/ 6" Anodized Divider	TRIMTT6	\$418	PKG
Two-Tone Color Package - No Anodized Divider	TRIMTTSP	\$223	PKG
Upgrade to .040" Exterior Skin (Black, White, or Silver Only; Extended Lead Times May Apply; PBF)	SKIN040UP	\$91	PBF
AXLE OPTIONS			
Upgrade to 2-5K Torsion Braked Axles (From 2-3K Torsion Braked; Enclosed Models)	AXLETOR6BRTOTOR10BR	\$1,194	PKG
Upgrade to 2-6K Torsion Braked Axles (From 2-5K Torsion Braked; Includes 16" Tire Upgrade)	AXLETOR10BRTOTOR12BR	\$867	PKG
Upgrade to 3-5K Torsion Braked Axles (From 2-5K Braked)	AXLETOR10BRTOTOR15BR	\$3,276	PKG
TIRE/WHEEL ASSEMBLIES & ACCESSORIES			
Spare 15" Silver Mod Wheel w/ 205/75R15 Tire	WHEELSP15SILV205	\$272	EA
Spare 15" Silver Mod Wheel w/ 225/75R15 Tire (6-Lug)	WHEELSP15SILV225	\$335	EA
Spare 15" Aluminum Wheel w/ 205/75R15 Tire	WHEELSP15A205	\$470	EA
Spare 15" Aluminum Wheel w/ 225/75R15 Tire	WHEELSP15A225	\$540	EA
2024 Interior Elevated Spare Tire Mount (Universal Fitment)	WHEELMOUNTELEV24	\$161	EA
DOOR/WINDOW/VENT OPTIONS			
Upgrade to 6' Extruded Aluminum Bi-Fold Ramp Extension (Car Hauler Models)	RAMP6CHEXT	\$995	PKG
FLOORING OPTIONS			
Upgrade to Extruded Aluminum Decking from Rubber TPO Decking	FLOOREXTRUDEDTPO	\$94	PLF
Airline Track (Recessed in Floor; Aluminum, PLF)	ATRACKRECFL	\$33	PLF
CABINET OPTIONS			
Generator Cabinet Package - Includes 28" L-Shape Extension, 30"x30" Generator Box, 30"x30" Generator Door w/ Salem Vent (moves 24" Wardrobe Closet to C/S)	GENCABPKG	\$1,473	PKG



ENCLOSED CAR HAULER PINNACLE STACKER SERIES

STANDARD FEATURES

- All-Aluminum Construction, Integrated Frame Design
- Front Style: Flat Front w/ Cast Corners
- 2"x8" Integrated Frame
- 16" O/C Floor, Wall & Roof Studs
- Hidden Beavertail Construction
- Screwless .050 Bonded Sides
- One Piece Aluminum Roof
- Smooth Aluminum Fenders
- Dexter Torsion Ride Axles
- Spread Axle Design
- 24" Stoneguard
- Safety Chains
- 5000lb Center Wheel Jack
- 6' Straight Base Cabinet, 6' Overhead Cabinet, & 24" Wardrobe Cabinet (black trim, exterior skin color match)
- 110 Package #5 - {(1) 60A Breaker Panel w/ Converter and Motorbase Plug, (2) 3-Way Wall Switches, (1) GFI Wall Receptacle, (1) Standard Wall Receptacle, (1) USB Receptacle, (2) 4' Wrap Around LED Lights}
- .080 Wall Studs
- 36"x78" Side Access Door
- Aluminum Pull-Out Step
- Roof Vent (Reinforced w/ Stub Wire for Future A/C)
- HD Rear Ramp w/ Spring Assist
- Premium Aluminum Ramp Hinges
- Freezer Latch System for Rear Ramp
- 2020 Rear Canopy (Spoiler System) w/ LED Load Lights
- 7" Base Rail & 3" Top Rail Trim
- Drop Down - Rear Corners Jacks (Pair)
- (2) K60 LED Scene Lights (Curbside)
- (2) K60 LED Scene Lights (Rear)
- LED Porch Light Over Side Access Door
- Premium Exterior Light Package (Integrated Slim Brake and Backup Lights & Clear Lense Marker Lights)
- 6"x8" Elite Escape Door - Includes Removable Fender & Butterfly Latch System
- Extruded Kickpanel (BLACK)
- Interior Cove Trim (BLACK)
- (4) HD 5000# Recessed D-Rings (Floor)
- (4) HD 6000# Recessed Swivel D-Rings (Lift)
- Rubber TPO Decking (Box & Ramp)
- .030 Bonded Walls and Ceiling (WHITE Skin)
- (20) Interior LED Puck Lights
- 14' Titan Lift - Split Rail Design 6000# Capacity
- 6' Loft (78" from Floor) (4' on 20')
- Limited Lifetime Warranty



STANDARD SPECIFICATIONS & PRICING

TRAILER MODEL	8.5x20 Pinnacle Stacker	8.5x24 Pinnacle Stacker
Item Number	HCH8.5X20-PPSST	HCH8.5X24-PPSST
Box WxLxH	99"x20"x132"	99"x24"x132"
Interior WxLxH	96"x19'10"x130"	96"x23'10"x130"
Overall WxLxH	02"x24"x153"	102"x28"x130"
Deck Height	21.5"	21.5"
Hitch Height	19"	19"
Rear Door Opening WxH	89" x 93"	89" x 93"
Axle(s) - Qty/Rating	2-6000# Braked	2-6000# Braked
Wheels	16" Aluminum	16" Aluminum
Tires	235/80R16	235/80R16
GVWR	12,000#	12,000#
Curb Weight	TBD	TBD
Payload	TBD	TBD
Coupler Rating/Ball Size	15000# / 2-5/16"	15000# / 2-5/16"
Power Connection	7-Way Round	7-Way Round
BASE PRICE	\$59,683	\$66,307

POPULAR OPTIONS (See Enclosed Car Hauler Options Page For Additional Options)

CONSTRUCTION OPTIONS	ITEM NUMBER	PRICE	UOM
Upgrade to 12" O/C Floor Studs (From 16" O/C; PBF)	FLOOR12OC	\$46	PBF
EXTERIOR OPTIONS			
Two-Tone Color Package w/ 6" Anodized Divider	TRIMTT6	\$418	PKG
Two-Tone Color Package - No Anodized Divider	TRIMTTSP	\$223	PKG
AXLE OPTIONS			
Upgrade to 2-7K Torsion Braked Axles (From 2-6K Torsion Braked; Enclosed Models)	AXLETOR12BRTOTOR14BR	\$831	PKG
TIRE/WHEEL ASSEMBLIES & ACCESSORIES			
Spare 16" Silver Mod Wheel w/ 235/80R16 Tire	WHEELSP16SILV235	\$447	EA
Spare 16" G-Rated Silver Mod Wheel w/ 235/80R16 Tire (14 Ply Rating)	WHEELSP16GSILV235	\$677	EA
Spare 16" Aluminum Wheel w/ 235/80R16 Tire	WHEELSP16A235	\$717	EA
2024 Interior Elevated Spare Tire Mount (Universal Fitment)	WHEELMOUNTELEV24	\$161	EA
DOOR/WINDOW/VENT OPTIONS			
Upgrade to 6' Extruded Aluminum Bi-Fold Ramp Extension (Car Hauler Models)	RAMP6CHEXT	\$995	PKG
FLOORING OPTIONS			
Upgrade to Extruded Aluminum Decking from Rubber TPO Decking	FLOOREXTRUDEDTPO	\$94	PLF
Airline Track (Recessed in Floor; Aluminum, PLF)	ATRACKRECFL	\$33	PLF
CABINET OPTIONS			
Generator Cabinet Package - Includes 28" L-Shape Extension, 30"x30" Generator Box, 30"x30" Generator Door w/ Salem Vent (moves 24" Wardrobe Closet to C/S)	GENCABPKG	\$1,473	PKG



ENCLOSED GOOSENECKS [TANDEM AXLE] 24' - 30'

STANDARD FEATURES

- All-Aluminum Construction
- 16" O/C Wall & Roof Studs
- 16" O/C Floor Crossmembers
- 2"x8" Subframe Tubing
- Dexter Torsion Ride Axles
- Smooth .030" Bonded Side Panels
- One-Piece Aluminum Roof
- Rear Ramp Door w/ Spring Assist
- 3/4" Water Resistant Decking
- Polished Aluminum Fender Flares
- White Luan Interior Walls w/ T-Channel Trim
- 96" Tapered Gooseneck Attic
- 48" Beavertail Construction
- 32"x72" Side Access Door
- 3 Interior Dome Lights
- Roof Vent
- Adjustable Gooseneck Coupler w/ 2-5/16" Ball
- Recessed LED Lights
- Recessed HD D-Rings
- (2) 15000# Safety Chains
- Limited Lifetime Warranty



STANDARD SPECIFICATIONS & PRICING

TRAILER MODEL	8.5x24 Gooseneck	8.5x26 Gooseneck	8.5x28 Gooseneck	8.5x30 Gooseneck
Item Number	HEG8.5x24	HEG8.5x26	HEG8.5x28	HEG8.5x30
Box WxLxH	99"x16"x7"	99"x18"x7"	99"x20"x7"	99"x22"x7"
Interior WxLxH	96"x15'2"x6'10"	96"x17'2"x6'10"	96"x19'2"x6'10"	96"x21'2"x6'10"
Overall WxLxH	101"x24"x8'11"	101"x26"x8'11"	101"x28"x8'11"	101"x30"x8'11"
Deck Height	15"	15"	15"	15"
Rear Door Opening WxH	91"x81"	91"x81"	91"x81"	91"x81"
Axle(s) - Qty/Rating	2-5200# Braked	2-5200# Braked	2-5200# Braked	2-5200# Braked
Wheels	15" Silver Mod	15" Silver Mod	15" Silver Mod	15" Silver Mod
Tires	225/75R15	225/75R15	225/75R15	225/75R15
GVWR	9990#	9990#	9990#	9990#
Curb Weight	4075#	4305#	4530#	4770#
Payload	5915#	5685#	5460#	5220#
Power Connection	7-Way Round	7-Way Round	7-Way Round	7-Way Round
BASE PRICE	\$28,056	\$29,174	\$31,187	\$31,491

POPULAR OPTIONS (See Enclosed Gooseneck Options Page For Additional Options)

CONSTRUCTION OPTIONS

- Add 3" to Box Height (PBF)
- Add 6" to Box Height (PBF)
- Add 9" to Box Height (PBF)
- Upgrade to 12" O/C Floor Studs (From 16" O/C; PBF)
- White Vinyl Backed Luan (Ceiling Only; PBF)

ITEM NUMBER	PRICE	UOM
HEIGHT3	\$32	PBF
HEIGHT6	\$49	PBF
HEIGHT9	\$57	PBF
FLOOR12OC	\$46	PBF
CEILWHITEVINYL	\$30	PBF

FLOORING OPTIONS

- Upgrade to TPO Coin Flooring (Black, PLF)
- Upgrade to 3/4" Quad Ply Decking

FLOOR12OC	\$67	PLF
FLOOR34QUADPLY	\$87	PBF

ACCESSORIES

- 8" Flat Front 4 Door Overhead Cabinet
- 8" Flat Front 4 Door Base Cabinet Color: BLACK

CABOH96FF	\$858	EA
CABBS96FF	\$1,271	EA

AXLE OPTIONS

- Upgrade to 2-6K Torsion Braked Axles (From 2-5K Torsion Braked; Includes 16" Tire Upgrade)

AXLETOR10BRTOTOR12BR	\$867	PKG
----------------------	-------	-----

TIRE/WHEEL ASSEMBLIES & ACCESSORIES

- Upgrade to 15" 225 Aluminum Wheels (Radial; From 15" 225 Silver Mod Radial)
- Spare 15" Silver Mod Wheel w/ 225/75R15 Tire (6-Lug)
- Spare 15" Aluminum Wheel w/ 225/75R15 Tire (6-Lug)
- Spare 16" Silver Mod Wheel w/ 235/80R16 Tire
- 2024 Interior Elevated Spare Tire Mount (Universal Fitment)

WHEELUP15S225TO15A225	\$204	EA
WHEELSP15SILV225	\$335	EA
WHEELSP15A225	\$540	EA
WHEELSP16SILV235	\$447	EA
WHEELMOUNTELEV24	\$161	EA

TIE DOWN OPTIONS

- 5000# Recessed Heavy Duty D-Ring w/ Backing Plate (Installed)
- Zinc 6000# Recessed Swivel D-Ring w/ Backing Plate (Installed)
- Upgrade to Zinc 6000# Recessed Swivel D-Rings (From 5000# Recessed HD D-Ring w/ Backing Plate; Installed)

DRING5000DP	\$68	EA
DRING6000Z	\$73	EA
DRING6000UP	\$10	EA

12V LIGHTING & ELECTRICAL OPTIONS

- Upgrade to 12V Electric Pedestal Jack w/ Battery & Box installed
- LED Scare Light (Porch Light) w/ 12V Wall Switch
- Upgrade to 12" LED Slimline Tail/Turn/Stop Lights (Pair)
- Recessed LED "Puck" Light Package (Interior): (8) Round LED Flush Mount Dome Lights, (1) 12V Wall Switch
- ** IF IN CEILING IT WILL REPLACE INCANDESCENT DOME LIGHTS **

12VPEDJACK	\$1,072	PKG
12VLEDSCARE	\$144	PKG
12VLEDSTOPSLIM	\$80	PKG
12VLEDPUCKPKG8	\$330	PKG



ENCLOSED GOOSENECKS [TANDEM AXLE] 32' - 40'

STANDARD FEATURES

- All-Aluminum Construction
- 16" O/C Wall & Roof Studs
- 16" O/C Floor Crossmembers
- 2"x8" Subframe Tubing
- Dexter Torsion Ride Axles
- Smooth .030" Bonded Side Panels
- One-Piece Aluminum Roof
- Rear Ramp Door w/ Spring Assist
- 3/4" Water Resistant Decking
- Polished Aluminum Fender Flares
- White Luan Interior Walls w/ T-Channel Trim
- 96" Tapered Gooseneck Attic
- 48" Beavertail Construction
- 32"x72" Side Access Door
- 3 Interior Dome Lights
- Roof Vent
- Adjustable Gooseneck Coupler w/ 2-5/16" Ball
- Recessed LED Lights
- Recessed HD D-Rings
- (2) 15000# Safety Chains
- Limited Lifetime Warranty



STANDARD SPECIFICATIONS & PRICING

TRAILER MODEL	8.5x32 Gooseneck	8.5x34 Gooseneck	8.5x36 Gooseneck	8.5x38 Gooseneck
Item Number	HEG8.5X32	HEG8.5X34	HEG8.5X36	HEG8.5X38
Box WxLxH	99"x24"x7"	99"x26"x7"	99"x28"x7"	99"x30"x7"
Interior WxLxH	96"x23'2"x6'10"	96"x25'2"x6'10"	96"x27'2"x6'10"	96"x29'2"x6'10"
Overall WxLxH	101"x32'x8'11"	101"x34'x8'11"	101"x36'x8'11"	101"x38'x8'11"
Deck Height	15"	15"	15"	15"
Rear Door Opening WxH	91"x81"	91"x81"	91"x81"	91"x81"
Axle(s) - Qty/Rating	2-5200# Braked	2-5200# Braked	2-5200# Braked	2-5200# Braked
Wheels	15" Silver Mod	15" Silver Mod	15" Silver Mod	15" Silver Mod
Tires	225/75R15	225/75R15	225/75R15	225/75R15
GVWR	9990#	9990#	9990#	9990#
Curb Weight	4995#	5225#	5500#	5695#
Payload	4995#	4765#	4490#	4295#
Power Connection	7-Way Round	7-Way Round	7-Way Round	7-Way Round
BASE PRICE	\$33,547	\$34,052	\$37,181	\$38,150

POPULAR OPTIONS (See Enclosed Gooseneck Options Page For Additional Options)

CONSTRUCTION OPTIONS

- Add 3" to Box Height (PBF)
- Add 6" to Box Height (PBF)
- Add 9" to Box Height (PBF)
- Upgrade to 12" O/C Floor Studs (From 16" O/C; PBF)
- White Vinyl Backed Luan (Ceiling Only; PBF)

ITEM NUMBER

- HEIGHT3
- HEIGHT6
- HEIGHT9
- FLOOR12OC
- CEILWHITEVINYL

PRICE

- \$32
- \$49
- \$57
- \$46
- \$30

UOM

- PBF
- PBF
- PBF
- PBF
- PBF

FLOORING OPTIONS

- Upgrade to TPO Coin Flooring (Black, PLF)
- Upgrade to 3/4" Quad Ply Decking

- FLOOR12OC
- FLOOR34QUADPLY

- \$67
- \$87

- PLF
- PBF

ACCESSORIES

- 8" Flat Front 4 Door Overhead Cabinet
- 8" Flat Front 4 Door Base Cabinet Color: BLACK

- CABOH96FF
- CABBS96FF

- \$858
- \$1,271

- EA
- EA

AXLE OPTIONS

- Upgrade to 2-6K Torsion Braked Axles (From 2-5K Torsion Braked; Includes 16" Tire Upgrade)

- AXLETOR10BRTOTOR12BR

- \$867

- PKG

TIRE/WHEEL ASSEMBLIES & ACCESSORIES

- Upgrade to 15" 225 Aluminum Wheels (Radial; From 15" 225 Silver Mod Radial)
- Spare 15" Silver Mod Wheel w/ 225/75R15 Tire (6-Lug)
- Spare 15" Aluminum Wheel w/ 225/75R15 Tire (6-Lug)
- Spare 16" Silver Mod Wheel w/ 235/80R16 Tire
- 2024 Interior Elevated Spare Tire Mount (Universal Fitment)

- WHEELUP15S225TO15A225
- WHEELSP15SILV225
- WHEELSP15A225
- WHEELSP16SILV235
- WHEELMOUNTELEV24

- \$204
- \$335
- \$540
- \$447
- \$161

- EA
- EA
- EA
- EA
- EA

TIE DOWN OPTIONS

- 5000# Recessed Heavy Duty D-Ring w/ Backing Plate (Installed)
- Zinc 6000# Recessed Swivel D-Ring w/ Backing Plate (Installed)
- Upgrade to Zinc 6000# Recessed Swivel D-Rings (From 5000# Recessed HD D-Ring w/ Backing Plate; Installed)

- DRING5000DP
- DRING6000Z
- DRING6000UP

- \$68
- \$73
- \$10

- EA
- EA
- EA

12V LIGHTING & ELECTRICAL OPTIONS

- Upgrade to 12V Electric Pedestal Jack w/ Battery & Box installed
- LED Scare Light (Porch Light) w/ 12V Wall Switch
- Upgrade to 12" LED Slimline Tail/Turn/Stop Lights (Pair)
- Recessed LED "Puck" Light Package (Interior): (8) Round LED Flush Mount Dome Lights, (1) 12V Wall Switch
- ** IF IN CEILING IT WILL REPLACE INCANDESCENT DOME LIGHTS **

- 12VPEDJACK
- 12VLEDSCARE
- 12VLEDSTOPSLIM
- 12VLEDPUCKPKG8

- \$1,072
- \$144
- \$80
- \$330

- PKG
- PKG
- PKG
- PKG



ENCLOSED GOOSENECKS [TRIPLE AXLE] 40' - 53'

STANDARD FEATURES

- All-Aluminum Construction
- 16" O/C Wall & Roof Studs
- 16" O/C Floor Crossmembers
- 2"x8" Subframe Tubing
- Torsion Ride Suspension
- Smooth .030" Bonded Side Panels
- One-Piece Aluminum Roof
- Rear Ramp Door w/ Spring Assist
- 3/4" Water Resistant Decking
- Polished Aluminum Fender Flares
- White Luan Interior Walls w/ T-Channel Trim
- 96" Tapered Gooseneck Attic
- 48" Beavertail Construction
- 32"x72" Side Access Door
- 3 Interior Dome Lights
- Roof Vent
- Adjustable Gooseneck Coupler w/ 2-5/16" Ball
- Recessed LED Lights
- Recessed HD D-Rings
- (2) 15000# Safety Chains
- Limited Lifetime Warranty

STANDARD SPECIFICATIONS & PRICING

TRAILER MODEL	8.5x40 Gooseneck	8.5x42 Gooseneck	8.5x44 Gooseneck	8.5x46 Gooseneck	8.5x48 Gooseneck	8.5x50 Gooseneck	8.5x53 Gooseneck
Item Number	HEG8.5X40	HEG8.5X42	HEG8.5X44	HEG8.5X46	HEG8.5X48	HEG8.5X50	HEG8.5X53
Box WxLxH	99" x 32" x 7"	99" x 34" x 7"	99" x 36" x 7"	99" x 38" x 7"	99" x 40" x 7"	99" x 42" x 7"	99" x 45" x 7"
Interior WxLxH	96" x 31'2" x 6'10"	96" x 33'2" x 6'10"	96" x 35'2" x 6'10"	96" x 37'2" x 6'10"	96" x 39'2" x 6'10"	96" x 41'2" x 6'10"	96" x 44'2" x 6'10"
Overall WxLxH	101" x 40" x 8'11"	101" x 42" x 8'11"	101" x 44" x 8'11"	101" x 46" x 8'11"	101" x 48" x 8'11"	101" x 50" x 8'11"	101" x 53" x 8'11"
Deck Height	15"	15"	15"	15"	15"	15"	15"
Rear Door Opening WxH	91" x 81"	91" x 81"	91" x 81"	91" x 81"	91" x 81"	91" x 81"	91" x 81"
Axle(s) - Qty/Rating	3 - 5200# Braked	3 - 5200# Braked	3 - 5200# Braked	3 - 5200# Braked	3 - 5200# Braked	3 - 5200# Braked	3 - 5200# Braked
Wheels	15" Silver Mod	15" Silver Mod	15" Silver Mod	15" Silver Mod	15" Silver Mod	15" Silver Mod	15" Silver Mod
Tires	225/75R15	225/75R15	225/75R15	225/75R15	225/75R15	225/75R15	225/75R15
GVWR	15600#	15600#	15600#	15600#	15600#	15600#	15600#
Curb Weight	6205#	6450#	6695#	7020#	7350#	7695#	8000#
Payload	9395#	9150#	8905#	8580#	8250#	7905#	7600#
Power Connection	7-Way Round	7-Way Round	7-Way Round	7-Way Round	7-Way Round	7-Way Round	7-Way Round
BASE PRICE	\$41,921	\$43,408	\$44,156	\$45,123	\$46,592	\$48,090	\$49,157

POPULAR OPTIONS (See Enclosed Gooseneck Options Page For Additional Options)

CONSTRUCTION OPTIONS

- Add 3" to Box Height (PBF)
- Add 6" to Box Height (PBF)
- Add 9" to Box Height (PBF)
- Upgrade to 12" O/C Floor Studs (From 16" O/C; PBF)
- White Vinyl Backed Luan (Ceiling Only; PBF)

ITEM NUMBER

- HEIGHT3
- HEIGHT6
- HEIGHT9
- FLOOR12OC
- CEILWHITEVINYL

PRICE

- \$32
- \$49
- \$57
- \$46
- \$30

UOM

- PBF
- PBF
- PBF
- PBF
- PBF

FLOORING OPTIONS

- Upgrade to TPO Coin Flooring (Black, PLF)
- Upgrade to 3/4" Quad Ply Decking

- FLOORTPOCOIN
- FLOOR34QUADPLY

- \$67
- \$87

- PLF
- PBF

ACCESSORIES

- 8' Flat Front 4 Door Overhead Cabinet
- 8' Flat Front 4 Door Base Cabinet Color: BLACK

- CABOH96FF
- CABBS96FF

- \$858
- \$1,271

- EA
- EA

AXLE OPTIONS

- Upgrade to 3-6K Torsion Braked Axles (From 3-5K Braked; Includes 16" Tire Upgrade)
- Upgrade to 3-7K Torsion Braked Axles (From 3-5K Braked; Includes 16" Tire Upgrade)
- Upgrade to 3-8K Torsion Braked Axles (From 3-5K Braked; Includes 17.5" Tire Upgrade)

- AXLETOR15BRTOTOR18BR
- AXLETOR15BRTOTOR21BR
- AXLETOR15BRTOTOR24BR

- \$1,230
- \$5,255
- \$8,538

- PKG
- PKG
- PKG

TIRE/WHEEL ASSEMBLIES & ACCESSORIES

- Upgrade to 15" 225 Aluminum Wheels (Radial; From 15" 225 Silver Mod Radial)
- Spare 15" Silver Mod Wheel w/ 225/75R15 Tire (6-Lug)
- Spare 15" Aluminum Wheel w/ 225/75R15 Tire (6-Lug)
- Spare 16" Silver Mod Wheel w/ 235/80R16 Tire
- Spare 17.5" Silver Mod Wheel w/ 215/75R17.5 Tire
- 2024 Interior Elevated Spare Tire Mount (Universal Fitment)

- WHEELUP15S225TO15A225
- WHEELSP15SILV225
- WHEELSP15A225
- WHEELSP16SILV235
- WHEELSP17.5SILV215
- WHEELMOUNTELEV24

- \$204
- \$335
- \$540
- \$447
- \$756
- \$161

- EA
- EA
- EA
- EA
- EA
- EA

TIE DOWN OPTIONS

- 5000# Recessed Heavy Duty D-Ring w/ Backing Plate (Installed)
- Zinc 6000# Recessed Swivel D-Ring w/ Backing Plate (Installed)
- Upgrade to Zinc 6000# Recessed Swivel D-Rings (From 5000# Recessed HD D-Ring w/ Backing Plate; Installed)

- DRING5000DP
- DRING6000Z
- DRING6000UP

- \$68
- \$73
- \$10

- EA
- EA
- EA

12V LIGHTING & ELECTRICAL OPTIONS

- Upgrade to 12V Electric Pedestal Jack w/ Battery & Box installed
- LED Scare Light (Porch Light) w/ 12V Wall Switch
- Upgrade to 12" LED Slimline Tail/Turn/Stop Lights (Pair)
- Recessed LED "Puck" Light Package (Interior): (8) Round LED Flush Mount Dome Lights, (1) 12V Wall Switch
- ** IF IN CEILING IT WILL REPLACE INCANDESCENT DOME LIGHTS **

- 12VPEDJACK
- 12VLEDSCARE
- 12VLEDSTOPSLIM
- 12VLEDPUCKPKG8

- \$1,072
- \$144
- \$80
- \$330

- PKG
- PKG
- PKG
- PKG



POPULAR CAR HAULER AND GOOSENECK OPTIONS

ITEM NUMBER	CONSTRUCTION OPTIONS	PRICE	UOM
VNOSE48UPFF	Upgrade to 48" V-Nose (From Flat Front w/ Cast Corners)	\$0	EA
VNOSESLOPE	Add Slope in V-Nose	\$108	PKG
CASTCORNERUP	Cast Polished Corners for Flat Front	\$723	PKG
RADIUSROOF	Upgrade to Radius Roof Construction (Up to 30') (Sloped V-Nose, Cast Corners, & Rear Canopies are not available with this option)	\$49	PBF
VNOSEROUND2	2' Round Nose w/ Anodize Nose Cone	\$1,341	PKG
HEIGHT3	3" Extra Height	\$32	PBF
HEIGHT6	6" Extra Height	\$49	PBF
HEIGHT9	9" Extra Height	\$57	PBF
HEIGHT12	12" Extra Height	\$64	PBF
HEIGHT15	15" Extra Height (Requires .080 Wall Stud Upgrade and HD Rear Ramp)	\$81	PBF
HEIGHT18	18" Extra Height (Requires HD Ramp or Barn Door Upgrade & .080 Wall Stud Upgrade)	\$94	PBF
HEIGHT21	21" Extra Height (Requires .080 Wall Stud Upgrade and HD Rear Ramp)	\$113	PBF
HEIGHT24	24" Extra Height (Requires HD Ramp or Barn Door Upgrade & .080 Wall Stud Upgrade)	\$130	PBF
HEIGHTDED6	Height Decrease 6"	\$0	PBF
HEIGHTDED12	Height Decrease 12"	\$0	PBF
LENGTH285	Additional Length in 2' Intervals (8.5 wide)	\$975	Per 2'
FRAMEUP2X8	Upgrade Trailer Sub Frame to 2"x8" (From 2"x6"; PBF)	\$138	PBF
BEAVERVISIBLE	Reverse Beavertail Construction on (7' wides & Up)	\$324	EA
TONGUE12EXT	12" Extended Tongue (For 3K Tandem Axle Enclosed with 2"x5" Frame) Includes Center Beam Upgrade	\$450	PKG
TONGUE16EXTCH	16" Extended Tongue (For 5K Tandem Axle Enclosed; Trailer Must have 2"x6" Frame or Larger)	\$782	PKG
COUPLER2516STO2516ADJ	Upgrade to 3" Adjustable 2-5/16" A-Frame Coupler	\$248	EA
JACK8000PED	Upgrade to 8000# Pedestal Jack (From Wheel or Center Jack)	\$94	EA
JACK10000PED	Upgrade to 10000# Pedestal Jack (From Wheel or Center Jack)	\$122	EA
GNELECLAND	Upgrade to Electric Landing Gear (Gooseneck Models Only)	\$1,746	EA
JACKGNHYDRLAND	Upgrade to Big Foot Hydraulic Landing Gear (Gooseneck Models Only; Single Leg)	\$3,722	EA
JACKHYDBPFF	Upgrade to 8K Big Foot Hydraulic Jack (Bumper Pull; Flat Front Models Only)	\$2,331	EA
FLOOR12OC	Upgrade to 12" O/C Floor Studs (From 16" O/C; PBF)	\$46	PBF
ROOFTRUSSSEDUP	Upgrade to Trussed Roof System (Not compatible w/ Radius)	\$61	EA
080WALLSTUD	Upgrade to .080 Wall Studs	\$49	PBF
WALL2X2UP	Upgrade Wall Studs to 2"x2", PBF	\$110	PBF
CEIL2X2UP	Upgrade Ceiling Studs to 2"x2", PBF	\$59	PBF
WALKONROOF	Walk On Roof (Reinforced; PBF)	\$73	PBF
WINCHMOUNTHD	Heavy Duty Winch Mount (Winch Not Included)	\$446	EA
PLATFORMROOF8	8' Platform Roof w/ Ladder & Rail Kit	\$4,955	PKG
CATWALK14	14' Catwalk (Includes Ladder to Roof & 4 Ladder Racks)	\$2,394	PKG
CATWALK16	16' Catwalk (Includes Ladder to Roof & 4 Ladder Racks)	\$2,524	PKG
CATWALK18	18' Catwalk (Includes Ladder to Roof & 5 Ladder Racks)	\$2,929	PKG
CATWALK20	20' Catwalk (Includes Ladder to Roof & 6 Ladder Racks)	\$3,334	PKG
LADDEREXTERIOR	Ladder to Roof (Outside V-Nose)	\$381	EA
LADDERROLLER	Upgrade to Roller on Rear Ladder Rack	\$420	EA
LADDERRACKDEL	Ladder Racks	\$277	EA
CANOPYREAR2013	Rear Canopy Loading Light System - 2013 Version (Not available w/ Radius Roof)	\$964	PKG
CANOPYREAR2020	Rear Canopy Loading Light System - 2020 Version (Not available w/ Radius Roof)	\$447	PKG
DOOR3272RADIUSSCR	32"x72" Radius RV Door w/ Screen (Window Optional)	\$1,086	EA
DOOR3272RADIUSUP	Upgrade to Dexter 32"x72" Radius Door **Trailer must have 32"x72" Piano Hinged Door already**	\$447	PKG
ITEM NUMBER	DOORS, RAMPS & COMPARTMENTS	PRICE	UOM
DOOR3272RADIUSSCRUP	Upgrade to 32"x72" Radius RV Door w/ Screen (Window Optional) (From stand. 32"x72" Side Access Door)	\$681	EA
DOOR36UP	Upgrade to 36" Wide Side Access Door (from 32")	\$102	EA
DOOR48UP	Upgrade to 48" Wide Side Access Door (from 32")	\$184	EA
DOOR4872	48"x72" Split Side Access Door(s)	\$1,618	EA
DOOR4872UP	Upgrade to 48"x72" Split Side Access Door(s) (from 32"x72" Side Access Door)	\$928	EA
DOOR78UP	Upgrade to 78"-Tall Side Access Door (From 72" (SAD) (Excludes Radius RV Door)	\$67	EA
DOORDOUBLEBARND	Double Barn Doors (Replaces Standard Rear Ramp) Double Barn Doors (Replaces Standard Rear Ramp) ** THIS WILL DELETE BEAVERTAIL IF TRAILER COMES WITH ONE **	\$0	EA
DOORBARNSIDE	Barn Doors on Side of Trailer (74"W x 72" H)	\$2,063	EA
RAMPSIDE	Ramp Door w/ Spring Assist on Side of Trailer (74"W x 72" H)	\$2,063	EA
RAMPXWIDE95	Upgrade to X-Wide 95" Rear Opening (Rear Ramp Only)	\$450	EA



POPULAR CAR HAULER AND GOOSENECK OPTIONS

ITEM NUMBER	DOORS, RAMPS & COMPARTMENTS	PRICE	UOM
FLAPDPTRANS	Diamond Plate Transition Flap (Ramp to Box)	\$266	EA
STARTERALUM	Aluminum Starter Flap to Rear Ramp	\$442	EA
RAMPHDSTRINGERS	Add (2) 2x4 Wingstock Stringers to Rear Ramp (CH Grade Only) (Maximum Weight Capacity - 5000#)	\$416	EA
GEN3030DOOR	Generator Door (30"x30") w/ Salem Vent & Paddle Handle (Lockable)	\$576	EA
GEN3636DOOR	Generator Door (36"x36") w/ Salem Vent & Paddle Handle (Lockable)	\$643	EA
GEN303024COM	Generator Compartment (30"Hx30"Wx24"D) (Door Optional)	\$657	EA
GEN363624COM	Generator Compartment (36"Hx36"Wx24"D) (Door Optional)	\$693	EA
GENSLIDETRAY	Slide Out Generator Tray	\$1,406	EA
GENCOMINS	Upgrade to Insulated Generator Compartment (Requires Generator Compartment)	\$180	EA
GENGNCOM	Under Gooseneck Generator Compartment w/ Door & Vent (33"W x 20"H x 22"D)	\$1,533	EA
GNSTORCOM	Under Gooseneck Storage Compartment w/ Flip-Up Door (60"W x 28"H x 24"D)	\$1,872	EA
PROPANE3030COM	Propane Compartment (30"H x 30"W x 24") w/ Vented Non Locking Door	\$1,155	EA
PROPANE3636COM	Propane Compartment (36"H x 36"W x 24") w/ Vented Non Locking Door	\$1,386	EA
DOOR1414FUEL	Fuel Door w/ Paddle Handle 14"x14"	\$206	EA
DOOR2424FUEL	Fuel Door w/ Paddle Handle 24"x24"	\$245	EA
DOOR4848CON	Concession Door 4'x4'	\$1,037	EA
DOOR4860CON	Concession Door 4'x6'	\$1,175	EA
DOOR4896CON	Concession Door 4'x8'	\$1,215	EA
DOOR4848ESCAPE	Escape Door 4'x4' - DRIVERSIDE OVER WHEEL WELL	\$783	EA
DOOR9672ELITE18	Elite Escape Door (6'W x 8'L Fold Up Door w/ Removable Fender) **Extends to 9'L when adding Spread Axle Upgrade**	\$2,178	EA
DOOR3030HATCH	Hatch Door 30"x30"	\$462	EA
STEPPULLOUTRV	RV-Style Pull-Out Step (Steel)	\$252	EA
STEPALUMFOLD	Aluminum Fold Down Step	\$194	EA
STEPALUMFOLDP	Powder Coated Aluminum Flip Down Step	\$250	EA
STEPUPALUMFOLDP	Upgrade to Powder Coated Aluminum Flip Down Step (from standard step)	\$103	EA
STEPALUMPULL	Aluminum Pull-Out Step	\$347	EA
STEPLLOOP	Aluminum Loop Step Stationary	\$117	EA
STEPREAR	Rear Full Length Step Across Rear of Trailer (12" Deep with Expanded Aluminum on Top) (Barn Doors only)	\$534	EA
DOORHANDLEAL	Aluminum Grab Handle For Side Access Door	\$46	EA
DOORKEYEDLHRR	Keyed Locking Hasps for Rear Ramp	\$131	SET
DOORLLATCH	Upgrade to L-Latches "Freezer latches" (Per Ramp, Replaces Locking Bars) (Premium Models w/ CH grade Rear Ramp only)	\$222	SET
DOORALUMHINGERAMP	Upgrade to Premium Aluminum Ramp Hinges (SET, From S/S Strap Hinges) (Premium CH/GN Models)	\$516	SET
DOORPHINGEFULLRUP	Upgrade to Full Piano Hinge For Rear Ramp	\$387	EA
DOORLOCKINGSAD	Locking Bar for Side Access Door	\$221	EA
DOORKEYLOCKSAD	Keyed Locking Hasps for Side Door Locking Bar	\$81	SET
DOORPHINGEFULLSADUP	Upgrade to Full Piano Hinge For Side Access Door	\$46	EA
RAMPAIRCURTAIN	Rear Door Air Curtain	\$1,117	EA
DOORSCREENRR	Pull Down Screen for Rear Door Opening	\$893	EA
DOORTENT	Pop Out Tent Bed (60"H x 80"L Rough Opening)	\$5,626	EA
DOORKEYLESS	Keyless Entry System (For Side Access Door)	\$449	SET
RAMP6CHEXT	Upgrade to 6' Extruded Aluminum Bi-Fold Ramp Extension (Car Hauler Models)	\$995	SET
RAMPSTOWABLEKIT	Rear Stowable Ramp Kit (2) 26"x6' Ramps (Extrusion to Hook Ramps, Ramps to Stow Interior of Barn Doors, (4) Extra Strap Hinges)	\$1,018	PKG

ITEM NUMBER	EXTERIOR OPTIONS	PRICE	UOM
SKIN040UP	.040 Skin Upgrade (Black, White, & Silver Only)	\$91	PBF
SKIN050UP	.050 Skin Upgrade (Black & White Only)	\$133	PBF
SKINPOLYUP	Upgrade to .078 PolyCOR Exterior Skin (Available in Black, White, Charcoal & Silver)	\$46	PBF
TRIM12ANOD	Anodized Aluminum Side & Rear Trim Panel (12"; PBF)	\$30	PBF
TRIM12DP	Aluminum Diamond Plate Side & Rear Trim Panel (12"; PBF)	\$40	PBF
TRIM24ANOD	Anodized Aluminum Side & Rear Trim Panel (24"; PBF)	\$69	PBF
TRIM24DP	Aluminum Diamond Plate Side & Rear Trim Panel (24"; PBF)	\$71	PBF
TRIM7	Upgrade to Larger 7" Bottom Trim (PBF)	\$21	PBF
TRIM36SGUP	Upgrade to 36" Stone Guard from 24"	\$404	EA
TRIM48SGUP	Upgrade to 48" Stone Guard from 24"	\$524	EA
TRIMTTSP	Two-Tone Color Package - No Anodized Divider	\$223	EA
TRIMTT6	Two-Tone Color w/ 6" Anodized Divider	\$418	PKG
TRIMTT12	Two-Tone Color w/ 12" Anodized Divider	\$589	PKG



POPULAR CAR HAULER AND GOOSENECK OPTIONS

ITEM NUMBER	EXTERIOR OPTIONS	PRICE	UOM
TRIMTT24	Two-Tone Color w/ 24" Anodized Divider	\$831	PKG
VNOSEANODIZEDNOSE	Upgrade to Anodized Nose Cone	\$234	PKG
DOTTAPE	Add Red & White DOT Tape to Trailer (PLF) ** must have on any trailer over 10,000lb GVWR **	\$10	PLF
CEILTRANS	Upgrade to Translucent Roofing (From Mill-Finish Aluminum; PBF)	\$154	PBF
ITEM NUMBER	INTERIOR OPTIONS	PRICE	UOM
WALL030BONDED	White .030 Aluminum Side Walls, Bonded	\$49	PBF
WALL030SCREWED	White .030 Aluminum Side Walls, Screwed	\$49	PBF
CEIL030BONDED	White .030 Aluminum Ceiling, Bonded	\$54	PBF
CEIL030SCREWED	White .030 Aluminum Ceiling, Screwed	\$53	PBF
CEILWHITEVINYL	White Vinyl Backed Luan (Ceiling Only; PBF)	\$30	PBF
WALLWLTO38WR	Upgrade to 3/8" Water Resistant Walls (Cargo Trailers; From White Luan Walls; PBF)	\$0	PBF
WALLWLTO38PLY	Upgrade to 3/8" Plywood Walls (Cargo Trailers; From White Luan Walls; PBF)	\$32	PBF
WALL12PLYCARUP	Upgrade to 1/2" Plywood Walls (Cargo Trailers; PBF)	\$68	PBF
WALL34INS	3/4" Foam Insulation (Side Walls; PBF)	\$36	PBF
CEIL34INS	3/4" Foam Insulation - Ceiling (Require Ceiling liner)	\$27	PBF
WALL030COVE	.030 Aluminum Cove (All Colors)	\$53	PBF
WALLANONCOVE	Anodized Roof Coves	\$61	PBF
SPRINGCOVERANO	Anodized Spring Cover	\$210	EA
DPSPRINGCOV	Diamond Plate Spring Cover	\$266	EA
DRIVEOVERFENDERHD	Drive Over Fender Kit (Heavy Duty; 3/16" Mill Finish Aluminum) (Car Hauler)	\$920	EA
DRIVEOVERFENDERSLOPE	Drive Over Fender Kit (Sloped w/ Ski Guides; .090 Mill Finish) (Car Hauler)	\$384	EA
CEIL2INS	2" Foam Insulation (Ceiling Only; PBF)	\$68	PBF
CEIL2INSUP34	Upgrade to 2" Foam Insulation (Ceiling Only; PBF)	\$60	PBF
SPRINGCOVER030REAR	.030" Aluminum Spring Assist Cover for Rear Ramp Door	\$195	EA
PARTITIONWALL	Partition Wall w/ 32" Access Door	\$1,094	EA
WALL6DPKP	Diamond Plate Kickplate (6")	\$21	PBF
WALL12DPKP	Diamond Plate Kick Plate (12")	\$30	PBF
WALL24DPKP	Diamond Plate Kickplate (24")	\$73	PBF
WALL12WRKP	Water Resistant Kick Plate (12")	\$14	PBF
WALL6EXTKP	Extruded Aluminum Kick Plate (6")	\$23	PBF
WALLCARPET3	Carpet on Walls (Charcoal only, 3' Up on Walls, Calculate 4' for V)	\$41	PLF
WALLTPO3	Upgrade to Black TPO Coin Walls (3' Up Wall, Count 4' V-Nose; PLF)	\$81	PLF
ITEM NUMBER	FLOORING	PRICE	UOM
FLOOR34WRT034PT	Upgrade to 3/4" Pressure Treated Plywood (From 3/4" Water Resistant Decking)	\$27	PBF
FLOOR34QUADPLY	Upgrade to 3/4" Quad Ply Decking (Non-Skid Surface, FRP Backer; PBF)	\$87	PBF
FLOORADD34WR	Additional Layer of 3/4" Water Resistant Decking	\$53	PBF
FLOOREXTRUDED	Upgrade to Extruded Aluminum Floor (Charge for Ramp and V-Nose; PLF)	\$127	PLF
FLOOR045DP	Aluminum Diamond Plate Floor Overlay (.045") (PLF)	\$86	PLF
FLOORBLACKMARBLE	Upgrade to Black Marble Vinyl Flooring (PLF)	\$76	PLF
FLOORCHECKER	Upgrade to Checkerboard Vinyl Flooring (Black & White; PLF)	\$91	PLF
FLOOREPOXY	Painted Epoxy Floor Covering (PBF)	\$36	PBF
FLOORRUBBERCOIN	Upgrade to Rubber Coin Flooring (Black; PLF)	\$121	PLF
FLOORTPOCOIN	Upgrade to TPO Coin Flooring (Black)	\$67	PLF
FLOOREXTRUDEDTPO	Upgrade to Extruded Aluminum Floor from Rubber TPO Floor (Charge for Ramp and V-Nose; PLF)	\$94	PLF
FLOORCARPET	Upgrade to Charcoal Carpet Flooring (PLF)	\$46	PLF
FLOOR34INSUL	Upgrade to 3/4" Foam Insulated Floor	\$135	PBF
FLOOR056DP12SINGLE	Aluminum Diamond Plate Runner (12" Single Row; .056") (PLF)	\$23	PLF
FLOOR056DP12DBL	Aluminum Diamond Plate Runner (12" Double Rows; .056") (PLF)	\$41	PLF
ITEM NUMBER	TIRE/WHEEL ASSEMBLIES & ACCESSORIES	PRICE	UOM
WHEELUP15S225TO15A225	Upgrade to 15" 225 Aluminum Wheels (Radial; From 15" 225 Silver Mod Radial)	\$204	EA
WHEELUP15S225TO15BA225	Upgrade to 15" 225 BLACK Aluminum Wheels (Radial; From 15" 225 Silver Mod Radial)	\$204	EA
WHEELUP15S225TO15FB225	Upgrade to 15" 225 Flat Black Mod (Radial; From 15" 225 Silver Mod Radial Wheels) ** SPECIAL ORDER**	\$80	EA
WHEELUP15S225TO16SM	Upgrade to 16" Silver Mod Wheels (Radial; From 15" 225 Silver Mod Radial)	\$121	EA
WHEELUP15A225TO16A	Upgrade to 16" Aluminum Wheels (Radial; From 15" 225 Aluminum)	\$121	EA
WHEELUP15A225TO16BA	Upgrade to 16" BLACK Aluminum Wheels (Radial; From 15" 225 Aluminum)	\$121	EA
WHEELUP16SMT016GSM	Upgrade to 16" G-Rated Silver Mod Wheels (Radial; From 16" Silver Mod Radial)	\$194	EA
WHEELUP16STO16A	Upgrade to 16" Aluminum Wheels (Radial; From 16" Silver Mod Wheels)	\$272	EA



POPULAR CAR HAULER AND GOOSENECK OPTIONS

ITEM NUMBER	TIRE/WHEEL ASSEMBLIES & ACCESSORIES	PRICE	UOM
WHEELUP16STO16BA	Upgrade to 16" Black Aluminum Wheels (Radial; From 16" Silver Mod Wheels)	\$272	EA
WHEELUP16ATO17.5A	Upgrade to 17.5" Aluminum Wheels (Radial; From 16" Aluminum Rims)	\$596	EA
WHEELUP16STO17.5A	Upgrade to 17.5" Aluminum Wheels (Radial; From 16" Silver Mods)	\$774	EA
WHEELUP17.5STO17.5A	Upgrade to 17.5" Aluminum Wheels (Radial; From 17.5" Silver Mod Wheels)	\$343	EA
WHEELUPATOBA	Upgrade to Black Aluminum Rims from Aluminum (Same Size)	\$0	EA
WHEELSP15SILV225	Spare 15" Silver Mod Wheel w/ 225/75R15 Tire (6-Lug)	\$335	EA
WHEELSP16BA235	Spare 16" Black Aluminum Wheel w/ 235/80R16 Tire	\$717	EA
WHEELSP16GSILV235	Spare 16" G-Rated Silver Mod Wheel w/ 235/80R16 Tire (14 Ply Rating)	\$677	EA
WHEELSP17.5SILV215	Spare 17.5" Silver Mod Wheel w/ 215/75R17.5 Tire	\$756	EA
WHEELSP17.5AV215	Spare 17.5" Aluminum Wheel w/ 215/75R17.5 Tire	\$1,082	EA
WHEELMOUNTELEV24	2024 Interior Elevated Spare Tire Mount (Universal Fitment)	\$161	EA
WHEELSP15A225	Spare 15" Aluminum Wheel w/ 225/75R15 Tire (6-Lug)	\$540	EA
WHEELSP15BA225	Spare 15" Black Aluminum Wheel w/ 225/75R15 Tire	\$540	EA
WHEELSP16SILV235	Spare 16" Silver Mod Wheel w/ 235/80R16 Tire	\$447	EA
WHEELSP16A235	Spare 16" Aluminum Wheel w/ 235/80R16 Tire	\$717	EA
WHEELMOUNTELEVEXT	Exterior Elevated Spare Tire Mount (Diamond Plate; Exterior Wall)	\$239	EA
WHEELMOUNTFLOOR	Spare Tire Mount (Interior; Floor Level)	\$99	EA
WHEELMOUNTREC	Deluxe Recessed Spare Tire Well (Diamond Plate w/ Hatch Cover)	\$631	EA
TIRERACK8	Deluxe 8' Tire Rack (Foldable)	\$897	EA
TIRERACKHD	Integrated Heavy Duty Tire Rack	\$657	EA
ITEM NUMBER	AXLES	PRICE	UOM
AXLETOR6BRTOTOR9BR	Upgrade to 3-3K Torsion Braked Axles (From 2-3K Braked)	\$1,750	PKG
AXLETOR6BRTOTOR10BRFRCH	Upgrade to 2-5K Torsion Braked Axles & Subframe (From 2-3K Torsion Braked Axles) ** Includes Axle Carrier Upgrade From 2"x5" to 2"x6" **	\$1,931	PKG
AXLETOR10BRTOTOR12BR	Upgrade to 2-6K Torsion Braked Axles (From 2-5K Torsion Braked; Includes 16" Tire Upgrade) (2x8 Frame Upgrade Required)	\$867	PKG
AXLETOR10BRTOTOR14BR	Upgrade to 2-7K Torsion Braked Axles (From 2-5K Braked; Includes 16" Tire Upgrade) (2x8 Frame Upgrade Required)	\$2,007	PKG
AXLETOR10BRTOTOR16BR	Upgrade to 2-8K Torsion Braked Axles (From 2-5K Braked; Includes 215/75R17.5 Tire Upgrade) (2x8 Frame Upgrade Required)	\$6,906	PKG
AXLETOR10BRTOTOR9BR	Upgrade to 3-3K Torsion Braked Axles (From 2-5K Torsion Axles)	\$0	PKG
AXLETOR10BRTOTOR15BR	Upgrade to 3-5K Torsion Braked Axles (From 2-5K Braked) (2x8 Frame Upgrade Required)	\$3,276	PKG
AXLETOR12BRTOTOR14BR	Upgrade to 2-7K Torsion Braked Axles (From 2-6K Braked; Includes 16" Tire Upgrade) (2x8 Frame Upgrade Required)	\$831	PKG
AXLETOR14BRTOTOR16BR	Upgrade to 2-8K Torsion Braked Axles (From 2-7K Braked; Includes 215/75R17.5 Tire Upgrade)	\$4,902	PKG
AXLETOR14BRTOTOR21BR	Upgrade to 3-7K Torsion Braked Axles (From 2-7K Braked)	\$3,007	PKG
AXLETOR15BRTOTOR14BR	Upgrade to 2-7K Torsion Braked Axles (From 3-5K Braked)	\$0	PKG
AXLETOR15BRTOTOR18BR	Upgrade to 3-6K Torsion Braked Axles (From 3-5K Braked; Includes 16" Tire Upgrade)	\$1,230	PKG
AXLETOR15BRTOTOR21BR	Upgrade to 3-7K Torsion Braked Axles (From 3-5K Braked; Includes 16" Tire Upgrade)	\$5,255	PKG
AXLETOR15BRTOTOR24BR	Upgrade to 3-8K Torsion Braked Axles (From 3-5K Braked; Includes 215/75R17.5 Tire Upgrade)	\$8,538	PKG
AXLETORTOHD	Upgrade to 2-3K Hydraulic Braked Axles (From 2-3K Torsion Braked)	\$2,784	PKG
AXLESPREADUPTFS	Spread Axle Upgrade (w/ Tapered Fender Skirting) (8 Wide Models) ** TRAILER MUST HAVE TORSION AXLES **	\$820	PKG
AXLESPREADUPTFS-LS	Spread Axle Upgrade (w/ Tapered Fender Skirting) (8 Wide Models) ** TRAILER MUST HAVE LEAF SPRING AXLES **	\$820	PKG
AXLESURGEBRUP	Upgrade to Surge Braking System (this option excludes Gooseneck Models)	\$2,112	PKG
AXLE0	Upgrade to Zero Degree Axle(s)	\$0	PKG
AXLE22.5DOWN	Upgrade to 22.5 Degree Down Axle(s)	\$0	PKG
AXLE45DOWN	Upgrade to 45 Degree Down Axle(s)	\$0	PKG
AXLEGALVTORSION	Upgrade to Galvanized Axle (Torsion) (minimum 4 week lead time)	\$172	PKG
ITEM NUMBER	TIE-DOWNS	PRICE	UOM
DRINGSURFACE	Light Duty Surface-Mounted D-Ring (Installed)	\$44	EA
DRINGSLIDING	Light Duty Sliding D-Ring (For Recessed Slide Track; Installed)	\$44	EA
DRINGSLIDINGPOW	Upgrade to Powder Coated Sliding D-Ring (From Existing Sliding D-Ring)	\$15	EA
DRINGS000DP	Heavy-Duty Recessed 5000# D-Rings w/ Backing Plate	\$68	EA
DRING6000Z	Heavy-Duty Recessed 6000# Swivel D-Rings w/ Backing Plate(Zinc)	\$73	EA
DRING6000SS	Heavy-Duty Recessed 6000# Swivel D-Rings w/ Backing Plate (Stainless Steel)	\$99	EA
DRING6000SSUP	Upgrade to Stainless Steel 6000# Recessed Swivel D-Rings (From 5000# Recessed Heavy Duty D-Ring w/ Backing Plate; Installed)	\$36	EA
CHOCKSLIDETRACK	Single Stainless Steel Tube Style Wheel Chock for Single Piece of Slide Track (Installed)	\$216	EA
CHOCKSSTUBE	Stainless Steel Tube Style Wheel Chock	\$135	EA



POPULAR CAR HAULER AND GOOSENECK OPTIONS

ITEM NUMBER	TIE-DOWNS	PRICE	UOM
ETRAKFLOORSUR	E-Track Surface Mounted (Floor)	\$23	PLF
ETRAKWALLSURS	E-Track Surface Mounted (Wall)	\$17	PLF
ETRAKFLOORRECS	E-Track HD Recessed w/ Backing Plate (Floor)	\$37	PLF
CHOCKSINLDPKG	Recessed Flip-Up Motorcycle Wheel Chock w/ (4) Surface-Mounted D-Rings	\$250	PKG
CHOCKSINHDPKG	Recessed Flip-Up Motorcycle Wheel Chock w/ (4) Recessed Heavy Duty D-Rings	\$412	PKG
CHOCKREC	Recessed Flip-Up Motorcycle Wheel Chock	\$203	EA
CHOCKSUR	Surface-Mounted Wheel Chock (Aluminum, w/ Mounting Hardware)	\$175	EA
CHOCKTANLDPKG	Tandem Flip-Up Motorcycle Wheel Chocks w/ (8) Surface-Mounted D-Rings	\$473	PKG
CHOCKTANHDPKG	Tandem Flip-Up Motorcycle Wheel Chocks w/ (8) Heavy Duty D-Rings	\$810	PKG
ETRAKWALLRECS	E-Track HD Recessed w/ Backing Plate (Walls)	\$30	PLF
ETRAKWALLSURA	E-Track (Aluminum) Surface Mounted (Wall)	\$44	PLF
ETRAKFLOORRECA	E-Track (Aluminum) HD Recessed w/ Backing Plate (Floor)	\$57	PLF
ETRAKWALLRECA	E-Track (Aluminum) HD Recessed w/ Backing Plate (Walls)	\$57	PLF
ATRACKSURFL	Airline Track (Aluminum) Surface Mounted (Floor)	\$18	PLF
ATRACKSURWALL	Airline Track (Aluminum) Surface Mounted (Wall)	\$18	PLF
ATRACKRECFL	Airline Track (Recessed in Floor; Aluminum, PLF)	\$33	PLF
ATRACKRECWALL	Airline Track (Recessed in Wall; Aluminum, PLF)	\$41	PLF
SLIDETRACK	Recessed Slide Track (Track Only; D-Rings Sold Separately)	\$32	PLF
SLIDETRACKPKG CARGO	Recessed Slide Track (2) Rows w/ (4) Sliding D-Rings	\$46	PLF
SLIDETRACKPOW	Powder Coated Slide Track Upgrade (upgrade to existing slide track) (PBF)	\$15	PBF
ITEM NUMBER	12V LIGHTING & ELECTRICAL	PRICE	UOM
12VLEDBACKUP	Add LED Backup Lights (Pair; Installed)	\$131	PAIR
12VLEDADDSTOP	Additional LED Stop/Turn/Tail Lights (Pair; Installed)	\$131	PAIR
12VLEDSTOPSLIM	Upgrade to 12" LED Slimline Tail/Turn/Stop Lights (Pair)	\$80	PAIR
12VLEDMARKER	Upgrade to Additional LED Marker Lights Bullets	\$21	EA
12VDPLOADINGLIGHTS	Diamond Plate Rear Loading Lights (Mounted Over Rear Ramp Spring; Installed)	\$360	PKG
12VANODLOAD	Anodized Rear Loading Lights (Mounted Over Rear Ramp Spring; Installed)	\$360	EA
12VLEDLOAD9502	(2) 12V LED Load Lights (Double Lights w/ Single Switch, 950 Lumen)	\$260	PKG
12VLEDLOAD950	12V LED Load Light (Single Light w/ Switch, 950 Lumen)	\$210	EA
12VLEDLOAD950SIDE	Recessed LED Exterior Load Light Package (For side of trailer) (1 Light w/ Switch, 950 lumens, & Housing)	\$442	PKG
12VLEDSCARE	12V LED Porch Light w/ Wall Switch	\$144	EA
12VLEDK60PR	K60 LED Exterior Scene Light Package: One 12V wall switch with (2) K60 Scene Lights	\$1,008	PKG
12VLEDMIDSHIP	Mid-Ship Turn Signals (For Tandem Fenders Only; Pair)	\$131	PAIR
12VBACKUPANG	Angled Back Up Lights (Mounts on side of trailer)	\$497	PAIR
12VPEDJACK	Upgrade to 12V Electric Pedestal Jack w/ Battery & Box installed	\$1,072	PKG
12VPOWPOINT	12V Power Jack (Cigarette Lighter Plug)	\$73	EA
12VLEDDOMEUP	Upgrade to LED Economy Dome Light 460 Lumen (From Incandescent Dome Light)	\$15	EA
12VLEDDOMEADD	Additional 12V LED Dome Light (460 lumens)	\$36	EA
12VWALLSW	12 Volt Wall Switch	\$45	EA
12VWALLSW3WAY	12 Volt Wall Switch (3-Way)	\$73	EA
12VWALLSW3WAYUP	Upgrade to 12 Volt (3-Way) Wall Switch	\$36	EA
12VLEDPUCKPKG8	LED Puck Light Package (Includes 8 recessed lights & wall switch) (requires ceiling liner)	\$330	PKG
12VLEDPUCK	Additional Recessed LED "Puck" Light	\$46	EA
12VLEDPUCKPKG2	LED "Puck" Light Cabinet PKG (Under OH Cabinet), (2) Round LED Flush Mount Dome Lights, (1) 12V Wall Switch	\$122	PKG
12VLEDDOME18	18" 12V LED Light (requires ceiling liner)	\$277	EA
12VPERMA	Upgrade to Permaseal Wire Connectors	\$284	PKG
12VLEDLIGHTPKGPREM	Upgrade Premium Light Package (LED Strip Lights w/ Integrated Backup Lights, Marker Lights w/ Clear Lens)	\$216	PKG
12VLEDLIGHTPKGPREMNBL	Upgrade to Premium Light Package (LED Strip Lights w/ No Backup Lights, Marker Lights w/ Clear Lenses)	\$95	PKG
12VLEDDOME18UP	Upgrade Interior Dome Light to 12V 18" LED Light	\$272	EA
12VLEDUP48LED	Upgrade to (3) 18" 12V LED Light (From (2) 4" LED Wrap Around) (Requires Ceiling)	\$299	SET
12VTRICKLECHARGE	Trickle Charger for Battery	\$199	EA
12VBATTERY	Deep Cycle Marine Battery & Box (Wired)	\$378	EA
12VLEDSTRIP	LED Interior Strip Light w/ Housing Package (Per Foot, Per Section)	\$18	PLF
12VBACKUPCAMERAWIRE	Wireless Backup Camera System w/ 7" LCD Screen	\$1,568	EA
12VLEDSAFETY	Add LED 6" Oval Alternating Flashing Safety Lights (Orange) w/ Exterior Toggle Switch (Pair) (hard wired into auxiliary) (7-way plug required)	\$157	PAIR



POPULAR CAR HAULER AND GOOSENECK OPTIONS

ITEM NUMBER	110V LIGHTING & ELECTRICAL	PRICE	UOM
110VPACK1	110V Package #1: (Includes (1) 15 AMP Motorbase Plug, (1) Wall switch, (1) Receptacle, (1) 4' LED Wraparound Light (no additions available w/ this package)	\$604	PKG
110VPACK2	110V Package #2: (Includes -30 AMP Breaker, (1) 25' Shore Line, (2) 3 -Way Wall switches, (1) Standard Wall Receptacle, (1) GFI Wall Receptacle (2) 4' LED Wraparound Lights	\$1,049	PKG
110VPACK3	110V Power Package #3: (30A) (1) 30 Amp Panel, (1) Wall Switch, (4) Standard Wall Receptacles, (1) GFCI Receptacle, (4) 4' Led Wrap Around Lights, (1) Brace and Wire Stub for A/C Unit	\$1,554	PKG
110VPACK4	110V Power Package #4: (1) 15 Amp Motorbase Plug, (2) Wall Receptacle	\$341	PKG
110VPACK5	110V Power Package #5: Includes (1) 60A Breaker Panel w/ 60A Converter and 50A Motorbase Plug, (2) 3-Way Wall Switches, (1) Standard Wall Receptacle, (1) USB Wall Receptacle, (1) GFI Wall Receptacle, (2) 4' LED Wraparound Lights, 12v Deep Cycle Battery & Box	\$2,193	PKG
110VMBP15A	15A Motor Base Plug	\$87	EA
110VMBP	30A Motor Base Plug (Replaces Shoreline; 110V Package Required)	\$86	PKG
110V30ACONV	30A Power Converter (110V Pkg #2)	\$626	EA
110V30ACORD	30A Power Cord 25' Long (For Motorbase Plug)	\$296	EA
110V30AGLS	30A Generator Line Switch	\$430	EA
110V50AUP	Upgrade to 50 Amp Breaker Box (Requires 110V Pkg #2)	\$303	PKG
110V50ACORD	50A Power Cord 25' Long (For Motorbase Plug)	\$576	EA
110V60ACONV	60A Power Converter (110 Package Required)	\$477	EA
110VWALLRECEPT	110 Volt Wall Receptacle (Installed; Requires 110V Pkg)	\$94	EA
110VWALLRECEPTUSB	110 Volt Combo USB/Wall Outlet Receptacle (Installed; Requires 110V Pkg #2)	\$108	EA
110VWALLSWITCH	110 Volt Wall Switch (3-Way; Requires 110V Pkg #2)	\$77	EA
110VGFIINT	GFI Wall Receptacle (Interior) (Requires 30A Package)	\$99	EA
110VGFIEXT	GFI Wall Receptacle (Exterior) (Requires 30A Package)	\$153	EA
110VADD4LEDWRAP	4' LED Wraparound Light (Requires 110V Pkg)	\$265	EA
110V500WATTSSWING	500W Swing-Mount Quartz Light	\$324	EA
AC135	13,500 BTU Roof Mounted Air Conditioner (Requires 110 #2)	\$2,096	EA
ACHEATSTRIP	Heat Strip for A/C Unit	\$254	EA
110VACBRACESTUB	Brace and Stub Wire for Future AC Installation (Requires 110V Pkg #2) (12 Gauge Wire and 20A Breaker)	\$131	EA
110VHEATELE1500	Heater; Electric; CADET Com-Pak Plus White Wall Fan, 1500 Watt (Requires 110V Pkg #2)	\$349	EA
ITEM NUMBER	CABINETS	PRICE	UOM
CABBSV992D	V-Nose Base Cabinet, 2 Door (99" Wide Models) (83"W x 30"D x 37"H)	\$1,137	EA
CABBSV994D	V-Nose Base Cabinet, 4 Door (99" Wide Models) (83"W x 30"D x 37"H)	\$1,215	EA
CABBSV67WUP	Upgrade V-Nose Base Cabinet to Full Width/Depth of V-Nose (72", 80", & 84" Wide Models)	\$320	EA
CABBSV758WUP	Upgrade V-Nose Base Cabinet to Full Width/Depth of V-Nose (90", & 99" Wide Models)	\$377	EA
CABOHV67WUP	Upgrade V-Nose Overhead Cabinet to Full Width/Depth of V-Nose (72", 80", & 84" Wide Models)	\$230	EA
CABOHV758WUP	Upgrade V-Nose Overhead Cabinet to Full Width/Depth of V-Nose (90" & 99" Wide Models)	\$280	EA
CABOHV992D	V-Nose Overhead Cabinet, 2 Door (99" Wide Models) (56"W x 19"D x 19"H)	\$473	EA
CABOHV992D72	V-Nose Overhead Cabinet, 2 Door (99" Wide Models) (72"W x 19"D x 19"H) **Special Option Cabinet**	\$549	EA
CABBS48	4' Straight Wall Base Cabinet, 2 Door (48"W x 24"D x 37"H)	\$1,149	EA
CABBS60	5' Straight Wall Base Cabinet, 2 Door	\$1,241	EA
CABBS72	6' Straight Wall Base Cabinet, 2 Door (72"W x 24"D x 37"H)	\$1,271	EA
CABBS96	8' Straight Wall Base Cabinet, 2 Door (96"W x 24"D x 37"H)	\$1,390	EA
CABBS96FF	8' Straight Wall Base Cabinet, 4 Door	\$1,271	EA
CABBS28L	Upgrade Base Cabinet to 28" L-Shape Extension	\$392	EA
CABBS96FF	8' Flat Front 4 Door Base Cabinet	\$1,271	EA
CABBS96FF24DEEP	Add 4" Depth to 8' Flat Front 4 Door Base Cabinet (24" Deep)	\$88	EA
CABOH48	Overhead Cabinet 1 Flip-Up Door (48"W x 13"D x 18"H)	\$361	EA
CABOH482D	Overhead Cabinet 2 Door (48"W x 13"D x 18"H)	\$439	EA
CABOH48P	Overhead Cabinet [Premium, 1 Flip-Up Door (48"W x 13"D x 18"H)	\$307	EA
CABOH48FH	48" Economy Overhead Cabinet (Furnace) 1 Door Flip Up Style, 48" Long (Furnace not included)	\$516	EA
CABOH62	Overhead Cabinet 1 Door (62"W x 12"D x 18"H)	\$438	EA
CABOH60FH	60" Deluxe Overhead Cabinet (Furnace) 1 Door Flip Up Style, 60" Long (Furnace not included)	\$677	EA
CABOH724D	Deluxe Overhead Cabinet 4 Door (72"W x 13"D x 18"H)	\$740	EA
CABOH964D	Deluxe Overhead Cabinet 4 Door (96"W x 13"D x 18"H)	\$858	EA
CABOH96	Overhead Cabinet 2 Flip-Up Door (96"W x 13"D x 18"H)	\$1,188	EA
CABOH96FF	8' Flat Front 4 Door Overhead Cabinet	\$858	EA
CABOH96FF24DEEP	Add 8" Depth to 8' Flat Front 4 Door Overhead Cabinet (24" Deep)	\$169	EA
CABWW72	Wheel Well Cabinet 2 Door w/ Shelving (72"W x 6 3/4"D x 62"H)	\$1,664	EA



POPULAR CAR HAULER AND GOOSENECK OPTIONS

ITEM NUMBER	CABINETS	PRICE	UOM
CABOH96PSHLF	96" Overhead Split Cabinet w/ Center Shelf [Premium, 2 Flip-Up Door (96"W x 18"D x 18"H)]	\$821	EA
CAB50HELMET	Premium 50" Helmet Cabinet w/ Hooks	\$526	EA
CABWR24	24" Wardrobe Cabinet (Single, Full-Height Door, (1) Shelf, (1) Clothes Rod) [24"W x 24"D x 72"H]	\$1,008	EA
CABWR36	36" Wide Wardrobe (Single Full-Height Door, 1 Shelf, Clothes Rod) (36"W x 24"D x 76"H)	\$1,215	EA
CAB47COATHANGER	Premium Wall-Mounted Coat Hanger (47.5", 10 Hooks)	\$194	EA
CAB38COATHANGER	Premium Ceiling-Mounted Coat Hanger (38", 22 Hooks)	\$108	EA
CABBOOT	48" Deluxe Boot Box [Padded Top, Ducted (Requires Furnace Package & Vertical Duct None GN models)]	\$819	EA
CABDUCT6	6' Horizontal Vented Duct (Angled End, 5 Vents)	\$343	EA
CABHEATDUCT	8' Horizontal Vented Duct (8'Lx5"x5" w/ 5 Vents)	\$451	EA
CABDUCTVC	Vertical Corner Duct (Requires Furnace Package)	\$377	EA
CABHEATDUCTLF	Add Heat Duct (PLF)	\$140	EA
CABCLOTHROD	Clothes Rod for Overhead Cabinets (48" Cabinets only)	\$37	EA
CABSHELF18	18" Shelving w/ Angled Gussets (PLF, Per Tier)	\$54	PLF
COUNTERTOPFOR	Upgrade to Formica Countertop (Base Cabinet Sold Separately)	\$277	PKG
CAB4COATHOOK	4' Coat Rack Package (47" Slide Track w/ (6) Adjustable Hooks)	\$102	PKG
CABINETTOOLCRIBPKG	Standard Tool Crib Package - (1) 72x24 Horizontal Access Door (Over Fender, w/ Retainer Chains), (2) 38x22 Vertical Access Doors (Ahead/Behind Fender), Adjustable Shelf Brackets in Vertical Cabinets, 3/8" Water Resistant Liner (Interior & Exterior of Box Frame), 19"D x 42"H x 128"L Box Frame Inside Trailer, Hinged Lid (3 Sections)	\$3,342	PKG

ITEM NUMBER	VENTS & WINDOWS	PRICE	UOM
VENTROOF	14"x14" Manual Roof Vent	\$108	EA
VENT12V	12V Power Roof Vent	\$243	EA
VENT110V	110V Power Roof Vent (Requires 30A Package)	\$324	PKG
VENTFF	Fantastic Fan/Vent (Dometic 22-0462) (Requires 30A Package)	\$878	EA
VENTMAXX	Maxx-Air Roof Vent Cover	\$140	EA
VENTSALEM	Directional Salem Vent Kit (Plastic; Pair)	\$86	PAIR
VENTSALEM2	Two-Way Directional Salem Vent Kit (Aluminum; Pair)	\$326	PAIR
WINDOW18X24HOR	18"x24" Horizontal Radius Sliding Window w/ Screen	\$326	EA
WINDOW18X24VER	18"x24" Vertical Radius Sliding Window w/ Screen	\$341	EA
WINDOW24X36	24"x36" Radius Sliding Window w/ Screen	\$511	EA
WINDOW24X36E	24"x36" Egress Sliding Window (Tinted w/ Screen)	\$516	EA

ITEM NUMBER	MISC OPTIONS, ACCESSORIES	PRICE	UOM
DINETTESOFA	Fold-Down Sofa/Sleeper	\$2,410	EA
BEDBUNK	Fold-Down Bunk Beds	\$2,167	EA
BEDHAPPIJAC	Happi Jac Bed System w/ (1) Queen Size Mattress	\$5,108	EA
DINETTESLEEPER	Fold-Down Dinette/Sleeper	#VALUE!	EA
BENCHFOLD	Fold Down Bench (12"x48") Type: Work or Sitting	\$431	EA
BENCH48PADV	Fold-Down Padded Bench (48"L) Vertical Design	\$365	EA
BENCH50FUP	Premium 50" Fold-Up Padded Bench	\$1,072	EA
BENCH36FUSTOR	Premium 36" Fold-Up Work Bench w/ Integrated Tool Storage	\$766	EA
HOLDERPREMCUP	Premium Cup Holder	\$68	EA
HOLDERPREMFUEL2	Premium (2) Race Fuel Holder	\$324	EA
HOLDERPREMFUEL3	Premium (3) Race Fuel Holder	\$432	EA
STEREOAMFM	Basic Stereo Package - Includes (4) Boss Speakers	\$810	PKG
GNSTAIR	Stairs to the Gooseneck Area (24"W x 32"D)	\$428	EA
PKG FUEL	30 Gallon Fuel Transfer System: Includes 30 Gallon Tank, Fill Nozzle & Hose, Control Panel w/ Gauge (Requires Marine Grade Battery)	\$3,339	PKG
PROPANE20	20# Propane Tank w/ Regulator (Tongue-mounted Holder Included)	\$223	EA
PROPANE220	Tandem 20# Propane Tanks w/ Holder & LP Regulator	\$632	SET
PROPANE220UP	Upgrade to Tandem 20# Propane Tanks w/ Holder & LP Regulator (From 1-20lb)	\$450	EA
PROPANE30	30# Propane Tank w/ Regulator (Propane Compartment Required)	\$257	EA
PROPANE20TO30	Upgrade to 30# Propane Tank from 20# Propane Tank w/ Heavy Duty Mount	\$257	EA
PROPANE20TO230	Upgrade to (2) 30# Propane Tank from (1) 20# Propane Tank w/ Heavy Duty Mount ** Car Haulers Only **	\$890	EA
PROPANEUNDERUP	Upgrade to Underslung Propane Tank (Requires Package Including Standard Propane Tank) **ONLY AVAILABLE ON DECKOVER MODELS**	\$1,265	EA
STABJACKDD	Stabilizer Jacks (Interior Rear; Drop Down) (Installed; Pair)	\$318	PAIR
BOGEYWHEELS	Bogey/Caster Wheels (Installed; Pair)	\$358	PAIR
DRAGWHEELS	HD Drag Wheels (AH Version)	\$161	PAIR
STABJACK	Stabilizer Jacks	\$169	PAIR



POPULAR CAR HAULER AND GOOSENECK OPTIONS

ITEM NUMBER	MISC OPTIONS, ACCESSORIES	PRICE	UOM
SCISSORJACK	Scissor Jacks (Camper Style; Pair)	\$370	PAIR
STEREOSPEAKEREXT	Add Exterior Marine Grade Speakers to Stereo System (Pair)	\$385	PAIR
SINKSS3BAY	Add 3-Bay Stainless Steel Sink (Sink Package Required)	\$2,198	EA
STOVE	2-Burner Propane Range (Installed In Cabinet Top) (Base Cabinet and Propane Tank Required)	\$462	EA
REFRIGERATOR50	5.0 Cu.Ft. Refrigerator (Recessed in Cabinet) (110V Package w/ 12V Battery or Propane w/ Safety Kit and 12V Battery Required) 24" WD X 26" LG (in cabinet)	\$2,017	EA
MICROWAVE	1100W Microwave (1.2 Cu.Ft.; Recessed in Cabinet)	\$442	EA
ITEM NUMBER	SPECIAL PACKAGES	PRICE	UOM
PKG MIDNIGHT	Midnight Package (Includes 15" Black Aluminum Rims, Anodized Nose Cone, Anodized Top 12" & Bottom Trim 24")	#VALUE!	PBF
PKGPOWDERCCH	Exterior Powder Coat Package (Cargo/Car Haulers): Includes Inner & Exterior Door Trims, Fenders, Stone Guard, Locking Bars, Hinges, Grab Handles, Coupler & Exterior Trim	\$87	PBF
PKGPOWDERGN	Exterior Powder Coat Package (Goosenecks): Includes Inner & Exterior Door Trims, Fenders, Stone Guard, Locking Bars, Hinges, Grab Handles, Coupler & Exterior Trim	\$130	PBF
PKGBHPCH	Basic Heater Package - Car Hauler Models (Includes: 20# Propane Tank (Tongue Mounted), White Luan Ceiling, Insulated Walls & Ceiling, 40K BTU Furnace, Safety Kit, Marine Grade Battery & Box, 48" Furnace Cabinet)	\$5,912	PKG
PKGBHPGN	Basic Heater Package - Gooseneck Models (Includes: (2) 30# Propane Tank w/ Compartment (Under Goose), White Luan Ceiling, Insulated Walls & Ceiling, 40K BTU Furnace, Safety Kit, Marine Grade Battery & Box, 96" Furnace Cabinet w/ Integrated Boot Box)	\$8,836	PKG
SINKBASICPKG	Basic Sink Package (Does Not Include Cabinet; Propane or 110V Power Package Required) (Includes: Stainless Steel Sink, 6 Gallon Water Heater, 20 Gallon Fresh Water Tank, 20 Gallon Grey Water Tank)	\$4,194	PKG
SINKCUSTOMPKG	Custom Sink Package (Does Not Include Cabinet; Propane or 110V Power Package Required) (Includes: Stainless Steel Sink, 6 Gallon Water Heater, 38 Gallon Fresh Water Tank, (2) 23 Gallon Grey Water Tanks)	\$6,061	PKG
STEREOKICKER	Kicker Stereo Package (Includes (6) Speakers, AMP & Subwoofer, with Clairion Face Unit w/ Bluetooth Capabilities.)	\$2,541	PKG
STEREOMID	Mid-Level Stereo Package (Includes (4) Speakers, AMP & Subwoofer, Pioneer AM/FM/CD Player w/ Bluetooth, Battery Sold Separately)	\$2,086	PKG



ENCLOSED SNOW [INLINE] 7-Wide

STANDARD FEATURES

- All-Aluminum Construction
- 16" O/C Wall & Roof Studs
- 24" O/C Floor Crossmembers
- 2"x5" Subframe Tubing
- Torsion Ride Suspension
- Smooth .030" Bonded Side Panels
- One-Piece Aluminum Roof
- Rear Ramp Door w/ Spring Assist
- Front Ramp Door w/ Spring Assist
- 3/4" Water Resistant Decking
- Polished Aluminum Fenders
- Full Length Slide Track w/ D-Rings
- 24" Bright Stoneguard
- White Luan Walls w/ 12" WR Kickplate
- 3 Interior Dome Lights
- Roof Vent
- Recessed LED Lights
- 2" Straight Pull Coupler
- 1500# Wheel Jack
- (2) 7800# Safety Chains
- 32"x66" Side Access Door
- Limited Lifetime Warranty

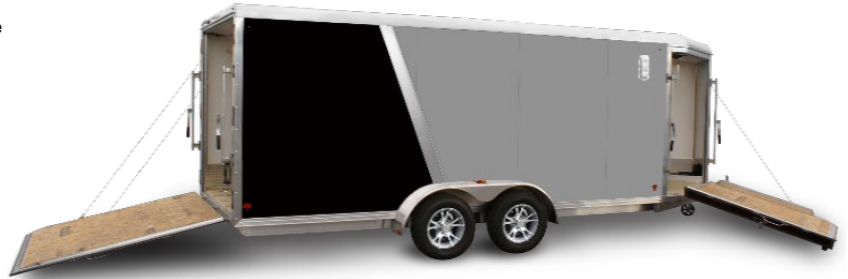

STANDARD SPECIFICATIONS & PRICING

TRAILER MODEL	E7x12 Enclosed Snow	E7x14 Enclosed Snow	E7x16 Enclosed Snow	E7x18 Enclosed Snow	E7x22 Enclosed Snow
Item Number	HES7X12	HES7X14	HES7X16	HES7X18	HES7X22
Box WxLxH	7'x12'x78"	7'x14'x78"	7'x16'x78"	7'x18'x78"	7'x22'x78"
Interior WxLxH	81"x11'10"x76"	81"x13'10"x76"	81"x15'10"x76"	81"x17'10"x76"	81"x21'10"x76"
Overall WxLxH	101"x18'9"x87"	101"x20'9"x87"	101"x22'9"x87"	101"x24'9"x87"	101"x28'9"x87"
Deck Height	21"	21"	21"	21"	21"
Hitch Height	16"	16"	16"	16"	16"
Rear Door Opening WxH	74" x 72-1/4"	74" x 72-1/4"	74" x 72-1/4"	74" x 72-1/4"	74" x 72-1/4"
Front Door Opening WxH	55" x 72"	55" x 72"	55" x 72"	55" x 72"	55" x 72"
Axle(s) - Qty/Rating	1-3500# Idler	2-3500# Braked	2-3500# Braked	2-3500# Braked	2-3500# Braked
Wheels	15" Silver Mods	15" Silver Mods	15" Silver Mods	15" Silver Mods	15" Silver Mods
Tires	205/75R15	205/75R15	205/75R15	205/75R15	205/75R15
GVWR	2990#	6000#	6000#	6000#	6000#
Curb Weight	1450#	1700#	1850#	2000#	2175#
Payload	1540#	4300#	4150#	4000#	3825#
V-Nose	55"	55"	55"	55"	55"
Coupler Rating/Ball Size	8000# / 2"	8000# / 2"	8000# / 2"	8000# / 2"	8000# / 2"
Power Connection	4-Way Flat	7-Way Round	7-Way Round	7-Way Round	7-Way Round
BASE PRICE	\$12,049	\$15,369	\$16,349	\$16,816	\$18,441

POPULAR OPTIONS (See Enclosed Snow Options Page For Additional Options)

CONSTRUCTION OPTIONS	ITEM NUMBER	PRICE	UOM
Add 3" to Box Height (PBF)	HEIGHT3	\$32	PBF
Add 6" to Box Height (PBF)	HEIGHT6	\$49	PBF
Add 9" to Box Height (PBF)	HEIGHT9	\$57	PBF
Upgrade to Non-Integrated Trailer Frame, PBF (Inline and Enclosed Deckover Models Only)	FRAMEUPGRADENON	\$30	PBF
EXTERIOR			
Two-Tone Color w/ 6" Anodized Divider	TRIMTT6	\$418	PKG
INTERIOR			
Upgrade to White Vinyl Faced Ceiling	CEILWHITEVINYL	\$30	PBF
DOORS/WINDOWS/VENTS			
Upgrade to 32"x72" Side Access Door (From 32x66)	DOOR3272UP	\$64	EA
14"x14" Fuel Door w/ Paddle Handle	DOOR1414FUEL	\$206	EA



ENCLOSED SNOW [INLINE] 7.5-Wide

STANDARD FEATURES

- All-Aluminum Construction
- 16" O/C Wall & Roof Studs
- 24" O/C Floor Crossmembers
- 2"x5" Subframe Tubing
- Torsion Ride Suspension
- Smooth .030" Bonded Side Panels
- One-Piece Aluminum Roof
- Rear Ramp Door w/ Spring Assist
- Front Ramp Door w/ Spring Assist
- 3/4" Water Resistant Decking
- Polished Aluminum Fenders
- 24" Bright Stoneguard
- Full Length Slide Track w/ D-Rings
- White Luan Walls w/ 12" WR Kickplate
- 3 Interior Dome Lights
- Roof Vent
- Recessed LED Lights
- 2" Straight Pull Coupler
- 1500# Wheel Jack
- (2) 7800# Safety Chains
- 32"x66" Side Access Door
- Limited Lifetime Warranty



STANDARD SPECIFICATIONS & PRICING

TRAILER MODEL	E7.5x14 Enclosed Snow	E7.5x16 Enclosed Snow	E7.5x18 Enclosed Snow	E7.5x22 Enclosed Snow	E7.5x24 Enclosed Snow
Item Number	HES7.5X14	HES7.5X16	HES7.5X18	HES7.5X22	HES7.5X24
Box WxLxH	7'6"x14'x78"	7'6"x16'x78"	7'6"x18'x78"	7'6"x22'x78"	7'6"x24'x78"
Interior WxLxH	87"x13'10"x76"	87"x15'10"x76"	87"x17'10"x76"	87"x21'10"x76"	87"x23'10"x76"
Overall WxLxH	101"x20'8"x87"	101"x22'8"x87"	101"x24'8"x87"	101"x28'8"x87"	101"x30'8"x87"
Deck Height	21"	21"	21"	21"	21"
Hitch Height	18"	18"	18"	18"	18"
Rear Door Opening WxH	74" x 72-1/4"	74" x 72-1/4"	74" x 72-1/4"	74" x 72-1/4"	74" x 72-1/4"
Front Door Opening WxH	55" x 72"	55" x 72"	55" x 72"	55" x 72"	55" x 72"
Axle(s) - Qty/Rating	2-3500# Braked	2-3500# Braked	2-3500# Braked	2-3500# Braked	2-3500# Braked
Wheels	15" Silver Mods	15" Silver Mods	15" Silver Mods	15" Silver Mods	15" Silver Mods
Tires	205/75R15	205/75R15	205/75R15	205/75R15	205/75R15
GVWR	6000#	6000#	6000#	6000#	6000#
Curb Weight	1775#	1855#	1935#	2100#	TBD
Payload	4225#	4145#	4065#	3900#	TBD
V-Nose	53"	53"	53"	53"	53"
Coupler Rating/Ball Size	8000# / 2"	8000# / 2"	8000# / 2"	8000# / 2"	8000# / 2"
Power Connection	7-Way Round	7-Way Round	7-Way Round	7-Way Round	7-Way Round
BASE PRICE	\$15,983	\$16,965	\$17,432	\$19,057	\$20,580

POPULAR OPTIONS (See Enclosed Snow Options Page For Additional Options)

CONSTRUCTION OPTIONS

- Add 3" to Box Height (PBF)
- Add 6" to Box Height (PBF)
- Add 9" to Box Height (PBF)
- Upgrade to Non-Integrated Trailer Frame, PBF (Inline and Enclosed Deckover Models Only)

ITEM NUMBER

- HEIGHT3
- HEIGHT6
- HEIGHT9
- FRAMEUPGRADENON

PRICE

- \$32
- \$49
- \$57
- \$30

UOM

- PBF
- PBF
- PBF
- PBF

EXTERIOR

- Two-Tone Color w/ 6" Anodized Divider

TRIMTT6

\$418

PKG

INTERIOR

- Upgrade to White Vinyl Faced Ceiling

CEILWHITEVINYL

\$30

PBF

DOORS/WINDOWS/VENTS

- Upgrade to 32"x72" Side Access Door (From 32x66)
- 14"x14" Fuel Door w/ Paddle Handle

DOOR3272UP

\$64

EA

DOOR1414FUEL

\$206

EA



ENCLOSED SNOW [DECKOVER] LITE

STANDARD FEATURES

- All-Aluminum Construction
- 16" O/C Wall & Roof Studs
- 24" O/C Floor Crossmembers
- 2"x3" Subframe Tubing (2"x5" 18' +)
- Torsion Ride Suspension
- Smooth .030" Bonded Side Panels
- One-Piece Aluminum Roof
- Rear Ramp Door w/ Spring Assist
- Front Ramp Door w/ Spring Assist
- 5/8" Water Resistant Decking
- 12" Water Resistant Kickplate
- V-Nose Construction
- Full Length Slide Track w/ D-Rings
- 12" Bright Stoneguard
- Recessed LED Lights
- Tri-Frame Tongue
- Straight Coupler (12' & 14')
- A-Frame Coupler (18' & 22')
- 1500# Wheel Jack
- (2) 7800# Safety Chains
- 32"x58" Side Access Door
- 4-Year Limited Warranty



STANDARD SPECIFICATIONS & PRICING

TRAILER MODEL	101x12 DL Enclosed Snow	101x14 DL Enclosed Snow	101x18 DL Enclosed Snow	101x22 DL Enclosed Snow
Item Number	HES101X12DL	HES101X14DL	HES101X18DL	HES101X22DL
Box WxLxH	101"x12"x72"	101"x14"x72"	101"x18"x72"	101"x22"x72"
Interior WxLxH	98"x11'10"x70"	98"x13'10"x70"	98"x17'10"x70"	98"x21'10"x70"
Overall WxLxH	101"x17'5"x89"	101"x19'5"x89"	101"x23'5"x89"	101"x27'5"x89"
Deck Height	27"	27"	27"	27"
Hitch Height	19"	19"	23"	23"
Rear Door Opening	93"x68"	93"x68"	93"x68"	93"x68"
Front Door Opening	91"x72"	91"x72"	91"x72"	91"x72"
Axle(s) - Qty/Rating	1-3500# Idler	2-2200# Braked	2-3500# Braked	2-3500# Braked
Wheels	12" E Rated	12" E Rated	13" Silver Mod	13" Silver Mod
Tires	ST145R12E	ST145R12E	ST175/80R13	ST175/80R13
GVWR	2990#	4400#	6000#	6000#
Curb Weight	1295#	1600#	TBD	TBD
Payload	1605#	2800#	TBD	TBD
V-Nose	52"	52"	52"	52"
Coupler Rating/Ball Size	6000# / 2"	6000# / 2"	8000# / 2"	8000# / 2"
Power Connection	4-Way Flat	7-Way Round	7-Way Round	7-Way Round
BASE PRICE	\$10,530	\$12,730	\$15,073	\$16,071

POPULAR OPTIONS (See Enclosed Snow Options Page For Additional Options)

CONSTRUCTION OPTIONS	ITEM NUMBER	PRICE	UOM
Add 3" to Box Height (PBF)	HEIGHT3	\$32	PBF
Add 6" to Box Height (PBF)	HEIGHT6	\$49	PBF
Add 9" to Box Height (PBF)	HEIGHT9	\$57	PBF
Upgrade to Non-Integrated Trailer Frame, PBF (Inline and Enclosed Deckover Models Only)	FRAMEUPGRADENON	\$30	PBF
EXTERIOR			
Two-Tone Color w/ 6" Anodized Divider	TRIMTT6	\$418	PKG
INTERIOR			
Upgrade to White Vinyl Backed Luan Walls w/ Divider (Snow Trailers; PBF)	WALLWHITEVINYLNOW	\$60	PBF
DOORS/WINDOWS/VENTS			
26"x58" Side Access Door w/ Paddle Handle and Piano Hinge	DOOR2658	\$347	EA
14"x14" Fuel Door w/ Paddle Handle	DOOR1414FUEL	\$206	EA



ENCLOSED SNOW [DECKOVER] 6.5-Height

STANDARD FEATURES

- All-Aluminum Construction
- 16" O/C Wall & Roof Studs
- 24" O/C Floor Crossmembers
- 2"x5" Subframe Tubing
- Torsion Ride Suspension
- Smooth .030" Bonded Side Panels
- One-Piece Aluminum Roof
- Rear Ramp Door w/ Spring Assist
- Front Ramp Door w/ Spring Assist
- 3/4" Water Resistant Decking
- White Luan Walls w/ 12" WR Kickplate
- Sloped V-Nose Construction
- Full Length Slide Track w/ D-Rings
- 24" Bright Stoneguard
- 3 Interior Dome Lights
- Roof Vent
- Stowaway 6' Aluminum Ramps
- Tri-Frame Tongue
- 8000# A-Frame Coupler w/ 2" Ball
- 1500# Wheel Jack
- (2) 7800# Safety Chains
- 32"x66" Side Access Door
- Limited Lifetime Warranty



STANDARD SPECIFICATIONS & PRICING

TRAILER MODEL	101x12 (6.5) Enclosed Snow	101x14 (6.5) Enclosed Snow	101x20 (6.5) Enclosed Snow	101x22 (6.5) Enclosed Snow
Item Number	HES101X12(6.5)	HES101X14(6.5)	HES101X20(6.5)	HES101X22(6.5)
Box WxLxH	101"x12"x78"	101"x14"x78"	101"x20"x78"	101"x22"x78"
Interior WxLxH	98"x11'10"x76"	98"x13'10"x76"	98"x19'10"x76"	98"x21'10"x76"
Overall WxLxH	101"x18'5"x8'8"	101"x20'5"x8'8"	101"x26'5"x8'8"	101"x28'5"x8'8"
Deck Height	27"	27"	27"	27"
Hitch Height	23"	23"	23"	23"
Rear Door Opening WxH	91" x 72"	91" x 72"	91" x 72"	91" x 72"
Front Door Opening WxH	58" x 72"	58" x 72"	58" x 72"	58" x 72"
Axle(s) - Qty/Rating	1-3500#	2-2200#	2-3500#	2-3500#
Wheels	12" E Rated	12" E Rated	13" Silver Mod	13" Silver Mod
Tires	ST145R12E	ST145R12E	175/80R13	175/80R13
GVWR	2990#	4400#	6000#	6000#
Curb Weight	1360#	1665#	2010#	2240#
Payload	1540#	2735#	3990#	3760#
V-Nose	49"	49"	49"	49"
Coupler Rating/Ball Size	8000# / 2"	8000# / 2"	8000# / 2"	8000# / 2"
Power Connection	4-Way Flat	7-Way Round	7-Way Round	7-Way Round
BASE PRICE	\$12,173	\$15,196	\$17,213	\$18,248

POPULAR OPTIONS (See Enclosed Snow Options Page For Additional Options)

CONSTRUCTION OPTIONS

	ITEM NUMBER	PRICE	UOM
Add 3" to Box Height (PBF)	HEIGHT3	\$32	PBF
Add 6" to Box Height (PBF)	HEIGHT6	\$49	PBF
Add 9" to Box Height (PBF)	HEIGHT9	\$57	PBF
Upgrade to Non-Integrated Trailer Frame, PBF (Inline and Enclosed Deckover Models Only)	FRAMEUPGRADENON	\$30	PBF

TIRE/WHEEL ASSEMBLIES & ACCESSORIES

Upgrade to 15" Silver Mod (Radial; From 13" Silver Mod Wheels)	WHEELUP13STO15S	\$71	EA
--	-----------------	------	----

EXTERIOR

Two-Tone Color w/ 6" Anodized Divider	TRIMTT6	\$418	PKG
---------------------------------------	---------	-------	-----

INTERIOR

Upgrade to White Vinyl Faced Ceiling	CEILWHITEVINYL	\$30	PBF
--------------------------------------	----------------	------	-----

DOORS/WINDOWS/VENTS

Upgrade to 32"x72" Side Access Door (From 32"x66")	DOOR3272UP	\$64	EA
14"x14" Fuel Door w/ Paddle Handle	DOOR1414FUEL	\$206	EA



ENCLOSED SNOW DECKOVER ELEVATION SERIES

STANDARD FEATURES

- All-Aluminum Construction
- Front Style: V-Nose Construction
- 2" x 5" Box Tube, Main Frame
- 16" O/C Wall & Roof Studs
- 24" O/C Floor Crossmembers
- Visible Beavertail Construction
- Screwless .030 Bonded Sides
- One Piece Aluminum Roof
- Radius Roof Construction
- Dexter Torsion Ride Axles
- White Luan Walls
- (2) Premium Ceiling-Mounted Coat Hanger (38", 22 Hooks)
- (4) LED Porch Lights [(2) Over Rear Ramp, (1) Over SAD & Front Ramp]
- 110V Package EWP - [(1) 60A Breaker Panel w/ Converter and Motorbase Plug, (2) 3-Way Wall Switches, (1) GFI Wall Receptacle, (1) Standard Wall Receptacle, (1) USB Receptacle, (12) Puck Lights]
- 48" Deluxe Boot Box [Padded Top, Ducted (Requires Furnace Package)] Vertical Corner Duct (Requires Furnace Package)
- 1500lb Wheel Jack
- Safety Chains
- Tapered Rear Ramp w/ Spring Assist
- 32"x72" Side Access Door
- Aluminum Fold-Down Step
- (2) 14"x14" Fuel Door(s)
- Roof Vent
- 24" Stoneguard
- 7" Base Rail & 3" Top Rail Trim
- (3) LED Dome Lights w/ Switch
- (2) Premium Wall-Mounted Coat Hanger (47.5", 10 Hooks)
- (2) Fold-Down Padded Bench (48"L)
- (2) Rows of Recessed Slide Track w/ (2) Rows Sliding D-Ring per Machine
- Boondocker Package [Enclosed Snow Trailers - Includes Upgrade to Quad-Ply Flooring, Wrap Around Front Ramp w/ Spring Assist (72" Wide Opening) and 6" Extruded Aluminum Kickplate]
- Premium Exterior Light Package (Integrated Slim Brake and Backup Lights & Clear Lense Marker Lights)



- 96" Overhead Split Cabinet w/ Center Shelf [Premium, (2) Flip-Up Doors, 96"W x 18"D x 18"H]
- Basic Heater Package [40# Propane Tank w/ HD Tongue-Mount, White Ceiling, Insulated Walls & Ceiling, 40K BTU Furnace, Safety Kit, Marine Grade Battery & Box, 48" Furnace Cabinet]
- Limited Lifetime Warranty

STANDARD SPECIFICATIONS & PRICING

TRAILER MODEL	101x16 (6.5) Deckover Elevation	101x22 (6.5) Deckover Elevation	101x24 (6.5) Deckover Elevation
Item Number	HES101X16(6.5)-ELE	HES101X22(6.5)-ELE	HES101X24(6.5)-ELE
Box WxLxH	101"x16"x84"	101"x22"x84"	101"x24"x84"
Interior WxLxHxH	98"x15'10"x82"	98"x21'10"x82"	98"x23'10"x82"
Overall WxLxH	101"x22'5"x8'8"	101"x28'5"x8'8"	101"x30'5"x8'8"
Deck Height	27"	27"	27"
Hitch Height	24-3/8"	24-3/8"	24-3/8"
Rear Door Opening WxH	91" x 79"	91" x 79"	91" x 79"
Axle(s) - Qty/Rating	2-3500# Braked	2-3500# Braked	2-3500# Braked
Wheels	15" Aluminum	15" Aluminum	15" Aluminum
Tires	205/75R15	205/75R15	205/75R15
GVWR	6000#	6000#	6000#
Curb Weight	1800#	2240#	2445#
Payload	4200#	3760#	3555#
V-Nose	60"	60"	60"
Coupler Rating/Ball Size	8000# / 2"	8000# / 2"	8000# / 2"
Power Connection	Artic Flex 7-Way Round	Artic Flex 7-Way Round	Artic Flex 7-Way Round
BASE PRICE	\$30,166	\$33,991	\$34,343

POPULAR OPTIONS (See Enclosed Snow Options Page For Additional Options)

CONSTRUCTION OPTIONS

- Add 3" to Box Height (PBF)
- Add 6" to Box Height (PBF)
- Add 9" to Box Height (PBF)
- Upgrade to 16" O/C Floor Studs (From 24" O/C; PBF)

ITEM NUMBER	PRICE	UOM
HEIGHT3	\$32	PBF
HEIGHT6	\$49	PBF
HEIGHT9	\$67	PBF
FLOOR16OC	\$21	PBF

EXTERIOR OPTIONS

- Two-Tone Color Package w/ 6" Anodized Divider
- Two-Tone Color Package - No Anodized Divider
- Upgrade to .040" Exterior Skin (Black, White, or Silver Only; Extended Lead Times May Apply; PBF)

TRIMTT6	\$418	PKG
TRIMTTSP	\$223	PKG
SKIN040UP	\$91	PBF

TIRE/WHEEL ASSEMBLIES & ACCESSORIES

- Spare 15" Silver Mod Wheel w/ 205/75R15 Tire
- Spare 15" Aluminum Wheel w/ 205/75R15 Tire
- 2024 Interior Elevated Spare Tire Mount (Universal Fitment)

WHEELSP15SILV205	\$272	EA
WHEELSP15A205	\$470	EA
WHEELMOUNTELEV24	\$161	EA

FLOORING OPTIONS

- Airline Track (Recessed in Floor; Aluminum, PLF)

ATRACKRECFL	\$33	PLF
-------------	------	-----



POPULAR ENCLOSED SNOW OPTIONS

ITEM NUMBER	CONSTRUCTION OPTIONS	PRICE	UOM
RADIUSROOF	Upgrade to Radius Roof Construction (Up to 30') (Sloped V-Nose, Cast Corners, & Rear Canopies are not available with this option)	\$49	EA
VNOSESLOPE	Add Slope in V-Nose	\$108	PKG
FRAMEUPGRADENON	Upgrade to Non-Integrated Trailer Frame, PBF (Inline and Enclosed Deckover Models Only)	\$30	EA
HEIGHT3	3" Extra Height	\$32	PBF
HEIGHT6	6" Extra Height	\$49	PBF
HEIGHT9	9" Extra Height	\$57	PBF
HEIGHT12	12" Extra Height	\$64	PBF
HEIGHT15	15" Extra Height (Requires .080 Wall Stud Upgrade and HD Rear Ramp)	\$81	PBF
HEIGHT18	18" Extra Height (Requires HD Ramp or Barn Door Upgrade & .080 Wall Stud Upgrade)	\$94	PBF
HEIGHT21	21" Extra Height (Requires .080 Wall Stud Upgrade and HD Rear Ramp)	\$113	PBF
HEIGHT24	24" Extra Height (Requires HD Ramp or Barn Door Upgrade & .080 Wall Stud Upgrade)	\$130	PBF
HEIGHTDED6	Height Decrease 6"	\$0	PBF
HEIGHTDED12	Height Decrease 12"	\$0	PBF
LENGTH27	Additional Length in 2' Intervals (7 wide)	\$897	Per 2'
LENGTH275	Additional Length in 2' Intervals (7.5 wide)	\$947	Per 2'
LENGTH285	Additional Length in 2' Intervals (8.5 wide)	\$975	Per 2'
COUPLER2ATO2516A	Upgrade to 2 5/16" A-Frame Coupler (From 2" A-Frame Coupler)	\$117	EA
COUPLER2STO2516S	Upgrade to 2-5/16" Straight Pull Coupler (From 2" Straight Pull Coupler) (7000# GVWR Max Rating)	\$130	EA
BEAVERVISIBLE	Add Showing Beavertail (Deckover Models)	\$324	EA
BEAVERREVERSE	Reverse Beavertail Construction on (7' wides & Up)	\$715	EA
JACK8000PED	Upgrade to 8000# Pedestal Jack (From Wheel or Center Jack)	\$94	EA
JACK10000PED	Upgrade to 10000# Pedestal Jack (From Wheel or Center Jack)	\$122	EA
FLOOR16OC	Upgrade to 16" O/C Floor Crossmembers	\$21	PBF
FLOOR12OC	Upgrade to 12" O/C Floor Studs (From 16" O/C; PBF)	\$46	PBF
ROOFTRUSSEDUP	Upgrade to Trussed Roof System (Not compatible w/ Radius)	\$61	EA
080WALLSTUD	Upgrade to .080 Wall Studs	\$49	PBF
WALL2X2UP	Upgrade Wall Studs to 2"x2", PBF	\$110	PBF
CEIL2X2UP	Upgrade Ceiling Studs to 2"x2", PBF	\$59	PBF
WALKONROOF	Walk On Roof (Reinforced; PBF)	\$73	PBF
WINCHMOUNTHD	Heavy Duty Winch Mount (Winch Not Included)	\$446	EA
CANOPYREAR2013	Rear Canopy Loading Light System - 2013 Version (Not available w/ Radius Roof)	\$964	PKG
CANOPYREAR2020	Rear Canopy Loading Light System - 2020 Version (Not available w/ Radius Roof)	\$447	PKG
ITEM NUMBER	DOORS, RAMPS & COMPARTMENTS	PRICE	UOM
DOOR2658	26"x58" Side Access Door	\$347	EA
DOOR3258	32"x58" Side Access Door w/ Paddle Handle	\$531	EA
DOOR3266	32"x66" Side Access Door w/ Paddle Handle	\$586	EA
DOOR3272	32"x72" Side Access Door w/ Paddle Handle	\$646	EA
DOOR3272RADIUSSCR	32"x72" Radius RV Door w/ Screen (Window Optional)	\$1,086	EA
DOOR3272RADIUSUP	Upgrade to Dexter 32"x72" Radius Door **Trailer must have 32"x72" Piano Hinged Door already**	\$447	PKG
DOOR3272RADIUSCRUP	Upgrade to 32"x72" Radius RV Door w/ Screen (Window Optional) (From stand. 32"x72" Side Access Door)	\$681	EA
DOOR36UP	Upgrade to 36" Wide Side Access Door (from 32")	\$102	EA
DOOR48UP	Upgrade to 48" Wide Side Access Door (from 32")	\$184	EA
DOOR4872	48"x72" Split Side Access Door(s)	\$1,618	EA
DOOR4872UP	Upgrade to 48"x72" Split Side Access Door(s) (from 32"x72" Side Access Door)	\$928	EA
DOOR78UP	Upgrade to 78"-Tall Side Access Door (From 72" (SAD) (Excludes Radius RV Door)	\$67	EA
RAMP CARHAULUP	Upgrade to Car-Hauler Grade Rear Ramp (From Standard Ramp)	\$648	EA
FLAPDPTRANS	Diamond Plate Transition Flap (Ramp to Box)	\$266	EA
STARTERALUM	Aluminum Starter Flap to Rear Ramp	\$442	EA
DOOR1414FUEL	Fuel Door w/ Paddle Handle 14"x14"	\$206	EA
DOOR2424FUEL	Fuel Door w/ Paddle Handle 24"x24"	\$245	EA
DOOR3030HATCH	Hatch Door 30"x30"	\$462	EA
STEPPULLOUTRV	RV-Style Pull-Out Step (Steel)	\$252	EA
STEPALUMFOLD	Aluminum Fold Down Step	\$194	EA
STEPALUMFOLDP	Powder Coated Aluminum Flip Down Step	\$250	EA



POPULAR ENCLOSED SNOW OPTIONS

ITEM NUMBER	DOORS, RAMPS & COMPARTMENTS	PRICE	UOM
STEPUPALUMFOLDP	Upgrade to Powder Coated Aluminum Flip Down Step (from standard step)	\$103	EA
STEPALUMPULL	Aluminum Pull-Out Step	\$347	EA
STEPLOOP	Aluminum Loop Step Stationary	\$117	EA
DOORHANDLEAL	Aluminum Grab Handle For Side Access Door	\$46	EA
DOORKEYEDLHRR	Keyed Locking Hasps for Rear Ramp	\$131	SET
DOORLOCKINGSAD	Locking Bar for Side Access Door	\$221	EA
DOORKEYLOCKSAD	Keyed Locking Hasps for Side Door Locking Bar	\$81	SET
DOORPHINGEFULLRUP	Upgrade to Full Piano Hinge For Rear Ramp	\$387	EA
DOORPHINGEFULLSADUP	Upgrade to Full Piano Hinge For Side Access Door	\$46	EA
RAMPAIRCURTAIN	Rear Door Air Curtain	\$1,117	EA
DOORSCREENRR	Pull Down Screen for Rear Door Opening	\$893	EA
DOORKEYLESS	Keyless Entry System (For Side Access Door)	\$449	SET
ITEM NUMBER	EXTERIOR OPTIONS	PRICE	UOM
SKIN040UP	.040 Skin Upgrade (Black, White, & Silver Only)	\$91	PBF
SKIN050UP	.050 Skin Upgrade (Black & White Only)	\$133	PBF
TRIM12ANOD	Anodized Aluminum Side & Rear Trim Panel (12"; PBF)	\$30	PBF
TRIM12DP	Aluminum Diamond Plate Side & Rear Trim Panel (12"; PBF)	\$40	PBF
TRIM24ANOD	Anodized Aluminum Side & Rear Trim Panel (24"; PBF)	\$69	PBF
TRIM24DP	Aluminum Diamond Plate Side & Rear Trim Panel (24"; PBF)	\$71	PBF
TRIM7	Upgrade to Larger 7" Bottom Trim (PBF)	\$21	PBF
TRIM36SGUP	Upgrade to 36" Stone Guard from 24"	\$404	EA
TRIM48SGUP	Upgrade to 48" Stone Guard from 24"	\$524	EA
TRIMTTSP	Two-Tone Color Package - No Anodized Divider	\$223	EA
TRIMTT6	Two-Tone Color w/ 6" Anodized Divider	\$418	PKG
TRIMTT12	Two-Tone Color w/ 12" Anodized Divider	\$589	PKG
TRIMTT24	Two-Tone Color w/ 24" Anodized Divider	\$831	PKG
VNOSEANODIZEDNOSE	Upgrade to Anodized Nose Cone	\$234	PKG
ITEM NUMBER	INTERIOR OPTIONS	PRICE	UOM
WALL030BONDED	White .030 Aluminum Side Walls, Bonded	\$49	PBF
WALL030SCREWED	White .030 Aluminum Side Walls, Screwed	\$49	PBF
CEIL030BONDED	White .030 Aluminum Ceiling, Bonded	\$54	PBF
CEIL030SCREWED	White .030 Aluminum Ceiling, Screwed	\$53	PBF
CEILWHITEVINYL	White Vinyl Backed Luan (Ceiling Only; PBF)	\$30	PBF
WALLWHITEVINYL SNOW	White Vinyl Faced Luan Walls	\$60	PBF
WALL12PLYSNOWUP	Upgrade to 1/2" Plywood Walls (Snow Trailers; PBF)	\$79	PBF
WALL38PLYSNOW	Upgrade to 3/8" Plywood Walls (Snow Trailers; PBF) **May Extend Lead Times**	\$79	PBF
WALLWLTO38WR	Upgrade to 3/8" Water Resistant Walls (From White Luan Walls; PBF)	\$0	PBF
WALLWLTO38PLY	Upgrade to 3/8" Plywood Walls (From White Luan Walls; PBF)	\$32	PBF
WALL34INS	3/4" Foam Insulation (Side Walls; PBF)	\$36	PBF
CEIL34INS	3/4" Foam Insulation - Ceiling (Require Ceiling liner)	\$27	PBF
CEIL2INS	2" Foam Insulation (Ceiling Only; PBF)	\$68	PBF
CEIL2INSUP34	Upgrade to 2" Foam Insulation (Ceiling Only; PBF)	\$60	PBF
WALL030COVE	.030 Aluminum Cove (All Colors)	\$53	PBF
WALLANONCOVE	Anodized Roof Coves	\$61	PBF
SPRINGCOVERANO	Anodized Spring Cover	\$210	EA
DPSPRINGCOV	Diamond Plate Spring Cover	\$266	EA
SPRINGCOVER030FRONT	.030" Aluminum Spring Assist Cover for Front Ramp Door	\$195	EA
SPRINGCOVER030REAR	.030" Aluminum Spring Assist Cover for Rear Ramp Door	\$195	EA
PARTITIONWALL	Partition Wall w/ 32" Access Door	\$1,094	EA
WALL6DPKP	Diamond Plate Kickplate (6")	\$21	PBF
WALL12DPKP	Diamond Plate Kick Plate (12")	\$30	PBF
WALL24DPKP	Diamond Plate Kickplate (24")	\$73	PBF
WALL12WRKP	Water Resistant Kick Plate (12")	\$14	PBF
WALL6EXTKP	Extruded Aluminum Kick Plate (6")	\$23	PBF



POPULAR ENCLOSED SNOW OPTIONS

ITEM NUMBER	INTERIOR OPTIONS	PRICE	UOM
WALLCARPET3	Carpet on Walls (Charcoal only, 3' Up on Walls, Calculate 4' for V)	\$41	PLF
WALLTPO3	Upgrade to Black TPO Coin Walls (3' Up Wall, Count 4' V-Nose; PLF)	\$81	PLF
ITEM NUMBER	FLOORING	PRICE	UOM
FLOOR34WRT034PT	Upgrade to 3/4" Pressure Treated Plywood (From 3/4" Water Resistant Decking)	\$27	PBF
FLOOR34QUADPLYES	Upgrade to 3/4" Quad Ply Decking w/ 12" Quad Ply Kickplate (Non-Skid Surface, FRP Backer; PBF)	\$91	PBF
FLOORADD34WR	Additional Layer of 3/4" Water Resistant Decking	\$53	PBF
FLOOR34INSUL	Upgrade to 3/4" Foam Insulated Floor	\$135	PBF
ITEM NUMBER	TRACK MATS & SKI GUIDES	PRICE	UOM
SKIGUIDE12B	Ski Guides 12' Box Only	\$354	SET
SKIGUIDE14B	Ski Guides 14' Box Only	\$469	SET
SKIGUIDE16B	Ski Guides 16' Box Only	\$511	SET
SKIGUIDE18B	Ski Guides 18' Box Only	\$530	SET
SKIGUIDE20B	Ski Guides 20' Box Only	\$667	SET
SKIGUIDE22B	Ski Guides 22' Box Only	\$667	SET
SKIGUIDERR	Ski Guides - Rear Ramp	\$158	SET
SKIGUIDEFR	Ski Guides - Front Ramp	\$98	SET
TRACKMAT12ES	Track Mats 12' Box Only (Set)	\$270	SET
TRACKMAT14ES	Track Mats 14' Box Only (Set)	\$377	SET
TRACKMAT16ES	Track Mats 16' Box Only (Set)	\$377	SET
TRACKMAT18ES	Track Mats 18' Box Only (Set)	\$426	SET
TRACKMAT20ES	Track Mats 20' Box Only (Set)	\$426	SET
TRACKMAT22ES	Track Mats 22' Box Only (Set)	\$485	SET
TRACKMAT24ES	Track Mats 24' Box Only (Set)	\$485	SET
TRACKMATFR	Track Mats - Front Ramp	\$88	SET
TRACKMATRR	Track Mats - Rear Ramp	\$152	SET
PADDLEGRAB	Paddle Grabbers - (Set of 6 Pieces)	\$44	SET
SKIDEFLRAMPRR	Ski Deflector for Rear Ramp	\$133	EA
SKIDEFLRAMPFR	Ski Deflector for Front Ramp	\$91	EA
PKGM&GINL14	Caliber Package (14' Inline) (Includes: - Ski Guides Box, LowPro Grip Glides Ramp, Track Mats Box, New Trax Grabbers Ramp, Edge Glides Ramp (Replaces Tapered Ramp)	\$1,449	PKG
PKGM&GINL18	Caliber Package (18' Inline) (Includes: - Ski Guides Box, LowPro Grip Glides Ramp, Track Mats Box, New Trax Grabbers Ramp, Edge Glides Ramp (Replaces Tapered Ramp)	\$1,863	PKG
PKGM&GINL22	Caliber Package (22' Inline) (Includes: - Ski Guides Box, LowPro Grip Glides Ramp, Track Mats Box, New Trax Grabbers Ramp, Edge Glides Ramp (Replaces Tapered Ramp)	\$2,275	PKG
PKGM&GINL24	Caliber Package (24' Inline) (Includes: - Ski Guides Box, LowPro Grip Glides Ramp, Track Mats Box, New Trax Grabbers Ramp, Edge Glides Ramp (Replaces Tapered Ramp)	\$2,483	PKG
SKIGUIDECAL12B	Ski Guides 12' - Caliber (Box Only)	\$324	SET
SKIGUIDECAL14B	Ski Guides 14' - Caliber (Box Only)	\$388	SET
SKIGUIDECAL16B	Ski Guides 16' - Caliber (Box Only)	\$451	SET
SKIGUIDECAL18B	Ski Guides 18' - Caliber (Box Only)	\$451	SET
SKIGUIDECAL20B	Ski Guides 20' - Caliber (Box Only)	\$526	SET
SKIGUIDECAL22B	Ski Guides 22' - Caliber (Box Only)	\$593	SET
SKIGUIDECAL24B	Ski Guides 24' - Caliber (Box Only)	\$593	SET
SKILGLIDECALFR	LowPro Grip Glides - Caliber (Front Ramp)	\$152	SET
SKILGLIDECALRR	LowPro Grip Glides - Caliber (Rear Ramp)	\$152	SET
TRACKMATCAL12B	Track Mats 12' - Caliber (Box Only)	\$243	SET
TRACKMATCAL14B	Track Mats 14' - Caliber (Box Only)	\$338	SET
TRACKMATCAL16B	Track Mats 16' - Caliber (Box Only)	\$338	SET
TRACKMATCAL18B	Track Mats 18' - Caliber (Box Only)	\$392	SET
TRACKMATCAL20B	Track Mats 20' - Caliber (Box Only)	\$392	SET
TRACKMATCAL22B	Track Mats 22' - Caliber (Box Only)	\$432	SET
TRACKMATCAL24B	Track Mats 24' - Caliber (Box Only)	\$432	SET
TRACKTGRABFR	Trax Grabbers - Caliber (Front Ramp)	\$40	SET
TRACKTGRABRR	Trax Grabbers - Caliber (Rear Ramp)	\$95	SET
SKIEGLIDECALRR	Edge Glides - Caliber (Rear Ramp; Replaces Tapered Ramp)	\$114	SET



POPULAR ENCLOSED SNOW OPTIONS

ITEM NUMBER	TIRE/WHEEL ASSEMBLIES & ACCESSORIES	PRICE	UOM
WHEELUP12SILVTO12ALUM	Upgrade to 12" Aluminum Wheels (145/R12 Tire; From 12" Silver Mod)	\$162	EA
WHEELUP12ETO13S	Upgrade to 13" Silver Mod Wheels (From 12" E-Rated Silver Mod)	\$80	EA
WHEELUP13STO13A	Upgrade to 13" Aluminum (Radial; From 13" Silver Mod Wheels)	\$191	EA
WHEELUP12TO15S	Upgrade to 15" Silver Mod (From 12" E-Rated Wheels, Includes Drop Tongue)	\$169	EA
WHEELUP13STO15S	Upgrade to 15" Silver Mod From 13" Silver Mod	\$71	EA
WHEELUP15STO15A	Upgrade to 15" Aluminum Rims From 15" Silver Mod	\$206	EA
WHEELUP15STO15BA	Upgrade to 15" BLACK Aluminum (Radial; From 15" Silver Mod Radial Wheels)	\$206	EA
WHEELUP15STO15FB	Upgrade to 15" Flat Black Mod (Radial; From 15" Silver Mod Radial Wheels)	\$80	EA
WHEELUP15STO15G	Upgrade to 15" Galvanized (Radial; From 15" Silver Mod Radial Wheels)	\$60	EA
WHEELUP15S205TO15S225	Upgrade to 15" 225 Silver Mod From 15" 205 Silver Mod	\$80	EA
WHEELUP15S225TO15A225	Upgrade to 15" 225 Aluminum Wheels (Radial; From 15" 225 Silver Mod Radial)	\$204	EA
WHEELUP15S225TO15BA225	Upgrade to 15" 225 BLACK Aluminum Wheels (Radial; From 15" 225 Silver Mod Radial)	\$204	EA
WHEELUP15S225TO15FB225	Upgrade to 15" 225 Flat Black Mod (Radial; From 15" 225 Silver Mod Radial Wheels) ** SPECIAL ORDER**	\$80	EA
WHEELUPATOBA	Upgrade to Black Aluminum Rims from Aluminum (Same Size)	\$0	EA
WHEELSP12E	Spare 12" E-Rated Silver Mod Wheel w/ 145/R12 Tire	\$218	EA
WHEELSP12AL	Spare 12" Aluminum Wheel w/ 145/R12 Tire	\$339	EA
WHEELSP13SILV	Spare 13" Silver Mod Wheel w/ 175/80R13 Tire	\$266	EA
WHEELSP13A	Spare 13" Aluminum Wheel w/ 175/80R13 Tire	\$378	EA
WHEELSP13GALVRAD	Spare 13" Galvanized Wheel w/ 175/80R13 Tire	\$306	EA
WHEELSP15SILV205	Spare 15" Silver Mod Wheel w/ 205/75R15 Tire	\$272	EA
WHEELSP15A205	Spare 15" Aluminum Wheel w/ 205/75R15 Tire	\$470	EA
WHEELSP15SILV225	Spare 15" Silver Mod Wheel w/ 225/75R15 Tire (6-Lug)	\$335	EA
WHEELSP15A225	Spare 15" Aluminum Wheel w/ 225/75R15 Tire (6-Lug)	\$540	EA
WHEELSP15BA225	Spare 15" Black Aluminum Wheel w/ 225/75R15 Tire	\$540	EA
WHEELMOUNTELEV24	2024 Interior Elevated Spare Tire Mount (Universal Fitment)	\$161	EA
WHEELMOUNTELEVEXT	Exterior Elevated Spare Tire Mount (Diamond Plate; Exterior Wall)	\$239	EA
WHEELMOUNTFLOOR	Spare Tire Mount (Interior; Floor Level)	\$99	EA
WHEELMOUNTREC	Deluxe Recessed Spare Tire Well (Diamond Plate w/ Hatch Cover)	\$631	EA
ITEM NUMBER	AXLES	PRICE	UOM
AXLETOR3IDTOTOR4BR	Upgrade to 2-2K Torsion Braked Axles (From 1-3K Torsion Idler)	\$1,643	PKG
AXLETOR3IDTOTOR3BR	Upgrade to 1-3K Torsion Braked Axle (From 1-3K Torsion Idler)	\$534	PKG
AXLETOR3IDTOTOR6BR	Upgrade to 2-3K Torsion Braked Axles (From 1-3K Torsion Idler)	\$2,317	PKG
AXLETOR4BRTOTOR6BR	Upgrade to 2-3K Torsion Braked Axles (From 2-2K Torsion Braked)	\$770	PKG
AXLETOR6BRTOTOR9BR	Upgrade to 3-3K Torsion Braked Axles (From 2-3K Braked)	\$1,750	PKG
AXLETOR6BRTOTOR10BRFR	Upgrade to 2-5K Torsion Braked Axles & FRAME (From 2-3K Braked; Enclosed Models) ** Includes Axle Carrier Upgrade and 16" O/C Floor Stud Upgrade, & Upgrade to 15" 225 6-lug tires **	\$3,288	PKG
AXLETORTOHYD	Upgrade to 2-3K Hydraulic Braked Axles (From 2-3K Torsion Braked)	\$2,784	PKG
AXLESPREADUPIF	Spread Axle Upgrade (w/ Individual Fenders) (7 & 7.5 Wide Trailers) ** TRAILER MUST HAVE TORSION AXLES **	\$820	PKG
AXLESPREADUPIF-LS	Spread Axle Upgrade (w/ Individual Fenders) (7 & 7.5 Wide Trailers) ** TRAILER MUST HAVE LEAF SPRING AXLES **	\$820	PKG
AXLESURGEBRUP	Upgrade to Surge Braking System (this option excludes Gooseneck Models)	\$2,112	PKG
AXLE0	Upgrade to Zero Degree Axle(s)	\$0	PKG
AXLE22.5DOWN	Upgrade to 22.5 Degree Down Axle(s)	\$0	PKG
AXLE45DOWN	Upgrade to 45 Degree Down Axle(s)	\$0	PKG
AXLEGALVTORSION	Upgrade to Galvanized Axle (Torsion) (minimum 4 week lead time)	\$172	PKG
ITEM NUMBER	TIE-DOWNS	PRICE	UOM
DRINGSURFACE	Light Duty Surface-Mounted D-Ring (Installed)	\$44	EA
DRINGSLIDING	Light Duty Sliding D-Ring (For Recessed Slide Track; Installed)	\$44	EA
DRINGSLIDINGPOW	Upgrade to Powder Coated Sliding D-Ring (From Existing Sliding D-Ring)	\$15	EA
DRING5000DP	Heavy-Duty Recessed 5000# D-Rings w/ Backing Plate	\$68	EA
DRING6000Z	Heavy-Duty Recessed 6000# Swivel D-Rings w/ Backing Plate (Zinc)	\$73	EA
DRING6000SS	Heavy-Duty Recessed 6000# Swivel D-Rings w/ Backing Plate (Stainless Steel)	\$99	EA
CHOCKSINLDPKG	Recessed Flip-Up Motorcycle Wheel Chock w/ (4) Surface-Mounted D-Rings	\$250	PKG
CHOCKREC	Recessed Flip-Up Motorcycle Wheel Chock	\$203	EA



POPULAR ENCLOSED SNOW OPTIONS

ITEM NUMBER	TIE-DOWNS	PRICE	UOM
CHOCKSUR	Surface-Mounted Wheel Chock (Aluminum, w/ Mounting Hardware)	\$175	PKG
CHOCKSINHDPKG	Recessed Flip-Up Motorcycle Wheel Chock w/ (4) Recessed Heavy Duty D-Rings	\$412	PKG
CHOCKTANLDPKG	Tandem Flip-Up Motorcycle Wheel Chocks w/ (8) Surface-Mounted D-Rings	\$473	PKG
CHOCKTANHDPKG	Tandem Flip-Up Motorcycle Wheel Chocks w/ (8) Heavy Duty D-Rings	\$810	PKG
CHOCKSLIDETRACK	Single Stainless Steel Tube Style Wheel Chock for Single Piece of Slide Track (Installed)	\$216	EA
CHOCKSSTUBE	Stainless Steel Tube Style Wheel Chock	\$135	EA
ETRACKFLOORSUR	E-Track Surface Mounted (Floor)	\$23	PLF
ETRACKWALLSURS	E-Track Surface Mounted (Wall)	\$17	PLF
ETRACKFLOORRECS	E-Track HD Recessed w/ Backing Plate (Floor)	\$37	PLF
ETRACKWALLRECS	E-Track HD Recessed w/ Backing Plate (Walls)	\$30	PLF
ETRACKWALLSURA	E-Track (Aluminum) Surface Mounted (Wall)	\$44	PLF
ETRACKFLOORRECA	E-Track (Aluminum) HD Recessed w/ Backing Plate (Floor)	\$57	PLF
ETRACKWALLRECA	E-Track (Aluminum) HD Recessed w/ Backing Plate (Walls)	\$57	PLF
ATRACKSURFL	Airline Track (Aluminum) Surface Mounted (Floor)	\$18	PLF
ATRACKSURWALL	Airline Track (Aluminum) Surface Mounted (Wall)	\$18	PLF
ATRACKRECFL	Airline Track (Recessed in Floor; Aluminum, PLF)	\$33	PLF
ATRACKRECWALL	Airline Track (Recessed in Wall; Aluminum, PLF)	\$41	PLF
SLIDETRACK	Recessed Slide Track (Track Only; D-Rings Sold Separately)	\$32	PLF
SLIDETRACKPOW	Powder Coated Slide Track Upgrade (upgrade to existing slide track) (PBF)	\$15	PBF
ITEM NUMBER	12V LIGHTING & ELECTRICAL	PRICE	UOM
12VLEDBACKUP	Add LED Backup Lights (Pair; Installed)	\$131	PAIR
12VLEDADDSTOP	Additional LED Stop/Turn/Tail Lights (Pair; Installed)	\$131	PAIR
12VLEDSTOPSLIM	Upgrade to 12" LED Slimline Tail/Turn/Stop Lights (Pair)	\$80	PAIR
12VLEDMARKER	Upgrade to Additional LED Marker Lights Bullets	\$21	EA
12VDPLOADINGLIGHTS	Diamond Plate Rear Loading Lights (Mounted Over Rear Ramp Spring; Installed)	\$360	PKG
12VANODLOAD	Anodized Rear Loading Lights (Mounted Over Rear Ramp Spring; Installed)	\$360	EA
12VLEDLOAD9502	(2) 12V LED Load Lights (Double Lights w/ Single Switch, 950 Lumen)	\$260	PKG
12VLEDLOAD950	12V LED Load Light (Single Light w/ Switch, 950 Lumen)	\$210	EA
12VLEDLOAD950SIDE	Recessed LED Exterior Load Light Package (For side of trailer) (1 Light w/ Switch, 950 lumens, & Housing)	\$442	PKG
12VLEDSCARE	12V LED Porch Light w/ Wall Switch	\$144	EA
12VLEDK60PR	K60 LED Exterior Scene Light Package: One 12V wall switch with (2) K60 Scene Lights	\$1,008	PKG
12VLEDMIDSHIP	Mid-Ship Turn Signals (For Tandem Fenders Only; Pair)	\$131	PAIR
12VBACKUPANG	Angled Back Up Lights (Mounts on side of trailer)	\$497	PAIR
12VPEDJACK	Upgrade to 12V Electric Pedestal Jack w/ Battery & Box installed	\$1,072	PKG
12VPOWPOINT	12V Power Jack (Cigarette Lighter Plug)	\$73	EA
12VLEDDOMEUP	Upgrade to LED Economy Dome Light 460 Lumen (From Incandescent Dome Light)	\$15	EA
12VLEDDOMEADD	Additional 12V LED Dome Light (460 lumens)	\$36	EA
12VWALLSW	12 Volt Wall Switch	\$45	EA
12VWALLSW3WAY	12 Volt Wall Switch (3-Way)	\$73	EA
12VWALLSW3WAYUP	Upgrade to 12 Volt (3-Way) Wall Switch	\$36	EA
12VLEDPUCKPKG8	LED Puck Light Package (Includes 8 recessed lights & wall switch) (requires ceiling liner)	\$330	PKG
12VLEDPUCK	Additional Recessed LED "Puck" Light	\$46	EA
12VLEDPUCKPKG2	LED "Puck" Light Cabinet PKG (Under OH Cabinet) (2) Round LED Flush Mount Dome Lights (1) 12V Wall Switch	\$122	PKG
12VLEDDOME18	18" 12V LED Light (requires ceiling liner)	\$277	EA
12VLEDDOME18UP	Upgrade Interior Dome Light to 12V 18" LED Light	\$272	EA
12VLEDUP48LED	Upgrade to (3) 18" 12V LED Light (From (2) 4" LED Wrap Around) (Requires Ceiling	\$299	SET
12VTRICKLECHARGE	Trickle Charger for Battery	\$199	EA
12VBATTERY	Deep Cycle Marine Battery & Box (Wired)	\$378	EA
12VLEDSTRIP	LED Interior Strip Light w/ Housing Package (Per Foot, Per Section)	\$18	PLF
12V7WAYILO4WAY	Upgrade to 7-Way Plug w/ Junction Box (From 4-way Plug)	\$87	EA
12VPERMA	Upgrade to Permaseal Wire Connectors	\$284	PKG
12VLEDLIGHTPKGPREM	Upgrade Premium Light Package (LED Strip Lights w/ Integrated Backup Lights, Marker Lights w/ Clear Lens.)	\$216	PKG
12VLEDLIGHTPKGPREMNBL	Upgrade to Premium Light Package (LED Strip Lights w/ No Backup Lights, Marker Lights w/ Clear Lenses)	\$95	PKG



POPULAR ENCLOSED SNOW OPTIONS

ITEM NUMBER	12V LIGHTING & ELECTRICAL	PRICE	UOM
12VBACKUPCAMERAWIRE	Wireless Backup Camera System w/ 7" LCD Screen	\$1,568	EA
12VLEDSAFETY	Add LED 6" Oval Alternating Flashing Safety Lights (Orange) w/ Exterior Toggle Switch (Pair) (hard wired into auxiliary) (7-way plug required)	\$157	PAIR
ITEM NUMBER	110V LIGHTING & ELECTRICAL	PRICE	UOM
110VPACK1	110V Package #1: (Includes (1) 15 AMP Motorbase Plug, (1) Wall switch, (1) Receptacle, (1) 4' LED Wraparound Light (no additions available w/ this package)	\$604	PKG
110VPACK2	110V Package #2: (Includes -30 AMP Breaker, (1) 25' Shore Line, (2) 3-Way Wall switches, (1) Standard Wall Receptacle, (1) GFI Wall Receptacle, (2) 4' LED Wraparound Lights	\$1,049	PKG
110VPACK3	110V Power Package #3 (30A): (1) 30 Amp Panel, (1) Wall Switch, (4) Standard Wall Receptacles, (1) GFCI Receptacle, (4) 4' Led Wrap Around Lights, (1) Brace and Wire Stub for A/C Unit	\$1,554	PKG
110VPACK4	110V Power Package #4: (1) 15 Amp Motorbase Plug, (2) Wall Receptacle	\$341	PKG
110VPACK5	110V Power Package #5: Includes (1) 60A Breaker Panel w/ 60A Converter and 50A Motorbase Plug, (2) 3-Way Wall Switches, (1) Standard Wall Receptacle, (1) USB Wall Receptacle, (1) GFI Wall Receptacle, (2) 4' LED Wraparound Lights, 12v Deep Cycle Battery & Box	\$2,193	PKG
110VMBP15A	15A Motor Base Plug	\$87	EA
110VMBP	30A Motor Base Plug (Replaces Shoreline; 110V Package Required)	\$86	PKG
110V30ACONV	30A Power Converter (110V Pkg #2)	\$626	EA
110V30ACORD	30A Power Cord 25' Long (For Motorbase Plug)	\$296	EA
110V30AGLS	30A Generator Line Switch	\$430	EA
110V50AUP	Upgrade to 50 Amp Breaker Box (Requires 110V Pkg #2)	\$303	PKG
110V50ACORD	50A Power Cord 25' Long (For Motorbase Plug)	\$576	EA
110V60ACONV	60A Power Converter (110 Package Required)	\$477	EA
110VWALLRECEPT	110 Volt Wall Receptacle (Installed; Requires 110V Pkg)	\$94	EA
110VWALLRECEPTUSB	110 Volt Combo USB/Wall Outlet Receptacle (Installed; Requires 110V Pkg #2)	\$108	EA
110VWALLSWITCH	110 Volt Wall Switch (3-Way; Requires 110V Pkg #2)	\$77	EA
110VGFIINT	GFI Wall Receptacle (Interior) (Requires 30A Package)	\$99	EA
110VGFIEXT	GFI Wall Receptacle (Exterior) (Requires 30A Package)	\$153	EA
110VADD4LEDWRAP	4' LED Wraparound Light (Requires 110V Pkg)	\$265	EA
110V500WATTSWING	500W Swing-Mount Quartz Light	\$324	EA
AC135	13,500 BTU Roof Mounted Air Conditioner (Requires 110 #2)	\$2,096	EA
ACHEATSTRIP	Heat Strip for A/C Unit	\$254	EA
110VACBRACESTUB	Brace and Stub Wire for Future AC Installation (Requires 110V Pkg #2) (12 Gauge Wire and 20A Breaker)	\$131	EA
110VHEATELE1500	Heater; Electric; CADET Com-Pak Plus White Wall Fan, 1500 Watt (Requires 110V Pkg #2)	\$349	EA
ITEM NUMBER	CABINETS	PRICE	UOM
CABBS60SNOW	5' Angled Base Cabinet (Snow Trailer V-Nose)	\$819	EA
CABOH48	Overhead Cabinet 1 Flip-Up Door (48"W x 13"D x 18"H)	\$361	EA
CABOH482D	Overhead Cabinet 2 Door (48"W x 13"D x 18"H)	\$439	EA
CABOH48P	Overhead Cabinet [Premium, 1 Flip-Up Door (48"W x 13"D x 18"H)	\$307	EA
CABOH48FH	48" Economy Overhead Cabinet (Furnace) 1 Door Flip Up Style 48" Long (Furnace not included)	\$516	EA
CABOH62	Overhead Cabinet 1 Door (62"W x 12"D x 18"H)	\$438	EA
CABOH60FH	60" Deluxe Overhead Cabinet (Furnace) 1 Door Flip Up Style 60" Long (Furnace not included)	\$677	EA
CABOH724D	Deluxe Overhead Cabinet 4 Door (72"W x 13"D x 18"H)	\$740	EA
CABOH964D	Deluxe Overhead Cabinet 4 Door (96"W x 13"D x 18"H)	\$858	EA
CABOH96	Overhead Cabinet 2 Flip-Up Door (96"W x 13"D x 18"H)	\$1,188	EA
CABOH96PSHLF	96" Overhead Split Cabinet w/ Center Shelf [Premium, 2 Flip-Up Door (96"W x 18"D x 18"H)	\$821	EA
CAB50HELMET	Premium 50" Helmet Cabinet w/ Hooks	\$526	EA
CAB47COATHANGER	Premium Wall-Mounted Coat Hanger (47.5", 10 Hooks)	\$194	EA
CAB38COATHANGER	Premium Ceiling-Mounted Coat Hanger (38", 22 Hooks)	\$108	EA
CABBOOT	48" Deluxe Boot Box [Padded Top, Ducted (Requires Furnace Package & Vertical Duct None GN models)]	\$819	EA
CABDUCT6	6' Horizontal Vented Duct (Angled End, 5 Vents)	\$343	EA
CABHEATDUCT	8' Horizontal Vented Duct (8'Lx5"x5" w/ 5 Vents)	\$451	EA
CABDUCTVC	Vertical Corner Duct (Requires Furnace Package)	\$377	EA
CABHEATDUCTLF	Add Heat Duct (PLF)	\$140	PLF
CABCLOTHROD	Clothes Rod for Overhead Cabinets (48" Cabinets only)	\$37	EA
CAB4COATHOOK	4' Coat Rack Package (47" Slide Track w/ (6) Adjustable Hooks)	\$102	PKG



POPULAR ENCLOSED SNOW OPTIONS

ITEM NUMBER	CABINETS	PRICE	UOM
CABSHELF18	18" Shelving w/ Angled Gussets (PLF, Per Tier)	\$54	PLF
COUNTERTOPFOR	Upgrade to Formica Countertop (Base Cabinet Sold Separately)	\$277	PKG
ITEM NUMBER	VENTS & WINDOWS	PRICE	UOM
VENTROOF	14"x14" Manual Roof Vent	\$108	EA
VENT12V	12V Power Roof Vent	\$243	EA
VENT110V	110V Power Roof Vent (Requires 30A Package)	\$324	PKG
VENTFF	Fantastic Fan/Vent (Dometic 22-0462) (Requires 30A Package)	\$878	EA
VENTMAXX	Maxx-Air Roof Vent Cover	\$140	EA
VENTSALEM	Directional Salem Vent Kit (Plastic; Pair)	\$86	PAIR
VENTSALEM2	Two-Way Directional Salem Vent Kit (Aluminum; Pair)	\$326	PAIR
WINDOW18X24HOR	18"x24" Horizontal Radius Sliding Window w/ Screen	\$326	EA
WINDOW18X24VER	18"x24" Vertical Radius Sliding Window w/ Screen	\$341	EA
WINDOW24X36	24"x36" Radius Sliding Window w/ Screen	\$511	EA
WINDOW24X36E	24"x36" Egress Sliding Window (Tinted w/ Screen)	\$516	EA
ITEM NUMBER	MISC OPTIONS, ACCESSORIES	PRICE	UOM
BENCHFOLD	Fold Down Bench (12"x48") Type: Work or Sitting	\$431	EA
BENCH48PADV	Fold-Down Padded Bench (48"L) Vertical Design	\$365	EA
BENCH50FUP	Premium 50" Fold-Up Padded Bench	\$1,072	EA
BENCH36FUSTOR	Premium 36" Fold-Up Work Bench w/ Integrated Tool Storage	\$766	EA
HOLDERPREMCUP	Premium Cup Holder	\$68	EA
HOLDERPREMFUEL2	Premium (2) Race Fuel Holder	\$324	EA
HOLDERPREMFUEL3	Premium (3) Race Fuel Holder	\$432	EA
STEREOAMFM	Basic Stereo Package - Includes (4) Boss Speakers	\$810	PKG
PROPANE20	20# Propane Tank w/ Regulator (Tongue-mounted Holder Included)	\$223	EA
PROPANE20TO30	Upgrade to 30# Propane Tank from 20# Propane Tank w/ Heavy Duty Mount	\$257	EA
PROPANEUNDERUP	Upgrade to Underslung Propane Tank (Requires Package Including Standard Propane Tank) **ONLY AVAILABLE ON DECKOVER MODELS**	\$1,265	EA
STABJACK	Stabilizer Jacks	\$169	PAIR
STABJACKDD	Stabilizer Jacks (Interior Rear; Drop Down) (Installed; Pair)	\$318	PAIR
BOGEYWHEELS	Bogey/Caster Wheels (Installed; Pair)	\$358	PAIR
DRAGWHEELS	HD Drag Wheels (AH Version)	\$161	PAIR
SCISSORJACK	Scissor Jacks (Camper Style; Pair)	\$370	PAIR
STEREOSPEAKEREXT	Add Exterior Marine Grade Speakers to Stereo System (Pair)	\$385	PAIR
ITEM NUMBER	SPECIAL PACKAGES	PRICE	UOM
PKGBOONDOCKER	Boondocker Package - Snow Trailers: Includes Upgrade to Quad-Ply Flooring, Wrap Around Front Ramp with Spring Assist (72" opening), & 6" DP Kickplate	\$121	PBF
PKGBHPDOSN	Basic Heater Package - Deckover Snow Models [20# Propane Tank (Tongue-Mounted), White Ceiling, Insulated Walls & Ceiling, 40K BTU Furnace, Safety Kit, Marine Grade Battery & Box, 48" Furnace Cabinet]	\$5,730	PKG
PKGBHPDODLSN	Basic Heater Package - Deckover DL Snow Models [20# Propane Tank (Tongue Mounted), White Luan Walls & Ceiling, Insulated Walls & Ceiling, 40K BTU Furnace, Safety Kit, Marine Grade Battery & Box, 48" Furnace Cabinet]	\$5,730	PKG
PKGBHPINLINE	Basic Heater Package - Inline Snow Models [20# Propane Tank (Tongue Mounted), White Luan Ceiling, Insulated Walls & Ceiling, 40K BTU Furnace, Safety Kit, Marine Grade Battery & Box, 48" Furnace Cabinet]	\$5,912	PKG
PKGEWINLINE	Extreme Weather Package: Inline Snow - White Luan Walls and Ceiling, 3/4" Foam Insulated Walls and Ceiling, 110V PKG #5; (1) 60 Amp Breaker Box w/ Converter & Motorbase Plug, (2) 3-Way Wall Switches, (1) Standard Wall Receptacle, (1) USB Wall Receptacle, (1) GFI Wall Receptacle, (2) 4' LED Wraparound Lights, 12v Deep Cycle Battery & Box, 60A Power Converter w/ Breaker Box & Exterior Motorbase Plug, 40,000 BTU Furnace w/ Thermostat, Safety Kit, 120" Wraparound Deluxe 2-Door Cabinet with Furnace Compartment & Vented Battery Compartment, (1) 20# Propane Tank w/ Holder	\$8,277	PKG
PKGEWDECKOVER	Extreme Weather Package: Deckover Snow - White Luan Ceiling, 3/4" Foam Insulated Walls and Ceiling, 110V PKG #5; (1) 60 Amp Breaker Box w/ Converter & Motorbase Plug, (2) 3-Way Wall Switches, (1) Standard Wall Receptacle, (1) USB Wall Receptacle, (1) GFI Wall Receptacle, (2) 4' LED Wraparound Lights, 12v Deep Cycle Battery & Box, 40,000 BTU Furnace w/ Thermostat, Safety Kit, 120" Wraparound Deluxe 2-Door Cabinet with Furnace Compartment & Vented Battery Compartment, (1) 40# Underslung Propane Tank	\$9,677	PKG
CABOH62DUCT	Ducted Cabinet Package - Upgrade for Extreme Weather Package; 4' Duct, 62" Economy Cabinet	\$770	PKG
PKGMIDNIGHT	Midnight Package - Includes 15" Black Aluminum Rims, Anodized Nose Cone, Anodized Top 12" & Bottom Trim 24"	#VALUE!	PBF
STEREOKICKER	Kicker Stereo Package (Includes (6) Speakers, AMP & Subwoofer, with Clairion Face Unit w/ Bluetooth Capabilities)	\$2,541	PKG



POPULAR ENCLOSED SNOW OPTIONS

ITEM NUMBER	SPECIAL PACKAGES	PRICE	UOM
STEREOMID	Mid-Level Stereo Package (Includes (4) Speakers, AMP & Subwoofer, Pioneer AM/FM/CD Player w/ Bluetooth, Battery Sold Separately)	\$2,086	PKG
PKGPOWDERDO	Exterior Powder Coat Package (Deckovers) - Includes Inner & Exterior Door Trims, Stone Guard, Locking Bars, Hinges, Grab Handles, Coupler & Exterior Trim	\$99	PBF
PKGPOWDERIL	Exterior Powder Coat Package (Inlines) - Includes Inner & Exterior Door Trims, Fenders, Stone Guard, Locking Bars, Hinges, Grab Handles, Coupler & Exterior Trim	\$106	PBF



ENCLOSED SNOW HALL-SPORT PEAK VALUE!

STANDARD FEATURES

- All-Aluminum Construction
- 2"x5" Box Tube, Main Frame
- 16" O/C Wall & Roof Studs
- 24" O/C Floor Crossmembers
- Dexter Torsion Ride Suspension
- Smooth .030" Bonded Side Panels
- One-Piece Aluminum Roof
- Rear Ramp Door w/ Spring Assist w/ FTH Flap
- Front Ramp Door w/ Spring Assist
- 3/4" Water Resistant Decking
- 4x Recessed D-Rings
- Polished Aluminum Fender Flares
- 48" Beavertail Construction
- White Luan Interior Walls & Ceiling
- Recessed LED Exterior Lights
- 3 Interior Dome Lights w/ Switch
- Drive-Over Fender Kit
- Roof Vent
- 32"x72" Side Access Door
- V-Nose Construction
- A-Frame Coupler
- Tri-Frame Tongue
- 24" Bright Stoneguard
- HD Center Jack
- (2) 7800# Safety Chains
- Limited Lifetime Warranty



STANDARD SPECIFICATIONS

TRAILER MODEL	8.5X16 All-Sport Peak Value	8.5X18 All-Sport Peak Value	8.5X22 All-Sport Peak Value	8.5X24 All-Sport Peak Value
Item Number	HCH8.5X16AS-PV	HCH8.5X18AS-PV	HCH8.5X22AS-PV	HCH8.5X24AS-PV
Box WxLxH	99"x16"x78"	99"x18"x78"	99"x22"x78"	99"x24"x78"
Interior WxLxH	96"x15'10"x76"	96"x17'10"x76"	96"x21'10"x76"	96"x23'10"x76"
Overall WxLxH	102"x23'9"x8'10"	102"x25'9"x8'10"	102"x29'9"x8'10"	102"x31'9"x8'10"
Deck Height	18"	18"	18"	18"
Hitch Height	15"	15"	15"	15"
Rear Door Opening	89"x81"	89"x81"	89"x81"	89"x81"
Axle(s) - Qty/Rating	2-3500# Braked	2-3500# Braked	2-3500# Braked	2-3500# Braked
Wheels	15" Silver Mod	15" Silver Mod	15" Silver Mod	15" Silver Mod
Tires	205/75R15	205/75R15	205/75R15	205/75R15
GVWR	7000#	7000#	7000#	7000#
Curb Weight	2415#	2850#	2950#	3496#
Payload	4585#	4150#	4050#	3504#
V-Nose	49"	49"	49"	49"
Coupler Rating/Ball Size	12500# / 2-5/16"	12500# / 2-5/16"	12500# / 2-5/16"	12500# / 2-5/16"
Power Connection	7-Way Round	7-Way Round	7-Way Round	7-Way Round
BASE PRICE	\$18,047	\$18,668	\$19,982	\$20,954

POPULAR OPTIONS (See Enclosed Allsport & Gooseneck Options Page For Additional Options)

CONSTRUCTION OPTIONS	ITEM NUMBER	PRICE	UOM
Add 3" to Box Height (PBF)	HEIGHT3	\$32	PBF
Add 6" to Box Height (PBF)	HEIGHT6	\$49	PBF
Add 9" to Box Height (PBF)	HEIGHT9	\$57	PBF
AXLE & FRAME UPGRADE			
Upgrade Trailer Frame, PBF (Peak Value) (Includes Axle Carrier Upgrade and 16" O/C Floor Stud (Required for 5K Axles)	FRAMEUPGRADEPV	\$61	PBF
Upgrade to 2-5K Torsion Braked Axles (From 2-3K Torsion Braked; Enclosed Models)	AXLETOR6BRTOTOR10BR	\$1,194	EA
CABINETS			
48" Overhead Cabinet [Premium, (1) Flip-Up Door, 48"W x 13"D x 18"H]	CABOH48P	\$307	EA
60" Deluxe Overhead Cabinet (Furnace) 1- Door Flip Up Style 60" Long (Furnace not included)	CABOH60FH	\$677	EA
DOORS/WINDOWS/VENTS			
4'x4' Escape Door	DOOR4848ESCAPE	\$783	EA



ALL-SPORT CAR HAULERS

STANDARD FEATURES

- All-Aluminum Construction
- 16" O/C Wall & Roof Studs
- 16" O/C Floor Crossmembers
- Torsion Ride Suspension
- Smooth .030" Bonded Side Panels
- One-Piece Aluminum Roof
- Rear Ramp Door w/ Spring Assist w/ FTH Flap
- Front Ramp Door w/ Spring Assist
- V-Nose Construction
- 3/4" Water Resistant Decking
- Polished Aluminum Fender Flares
- 48" Beavertail Construction
- White Luan Interior Walls & Ceiling
- Recessed LED Lights
- 3 Interior Dome Lights
- Drive-Over Fender Kit
- Roof Vent
- A-Frame Coupler
- Tri-Frame Tongue
- (2) 7800# Safety Chains
- Recessed HD D-Rings
- 32"x72" Side Access Door w/ Step Well
- Roof Vent
- 24" Bright Stoneguard
- HD Center Jack
- 5000# Wheel Jack
- Limited Lifetime Warranty



STANDARD SPECIFICATIONS & PRICING

TRAILER MODEL	8.5x16 All Sport	8.5x18 All Sport	8.5x20 All Sport	8.5x22 All Sport	8.5x24 All Sport	8.5x28 All Sport	8.5x32 All Sport
Item Number	HCH8.5X16AS	HCH8.5X18AS	HCH8.5X20AS	HCH8.5X22AS	HCH8.5X24AS	HCH8.5X28AS	HCH8.5X32AS
Box WxLxH	99"x16"x78"	99"x18"x78"	99"x20"x78"	99"x22"x78"	99"x24"x78"	99"x28"x78"	99"x32"x78"
Interior WxLxH	96"x15'10"x76"	96"x17'10"x76"	96"x19'10"x76"	96"x21'10"x76"	96"x23'10"x76"	96"x27'10"x76"	96"x31'10"x76"
Overall WxLxH	102"x23'9"x8'8"	102"x25'9"x8'8"	102"x27'9"x8'8"	102"x29'9"x8'8"	102"x31'9"x8'10"	102"x35'9"x8'10"	102"x39'9"x8'10"
Subframe Tubing	2" x 6"	2" x 6"	2" x 6"	2" x 6"	2" x 8"	2" x 8"	2" x 8"
Deck Height	18"	18"	18"	18"	20"	20"	20"
Hitch Height	15"	15"	15"	15"	17"	17"	17"
Rear Door Opening WxH	89" x 75"	89" x 75"	89" x 75"	89" x 75"	89" x 75"	89" x 75"	89" x 75"
Front Door Opening	55" x 72"	55" x 72"	55" x 72"	55" x 72"	55" x 72"	55" x 72"	55" x 72"
Axle(s) - Qty/Rating	2-5200# Braked	2-5200# Braked	2-5200# Braked	2-5200# Braked	2-5200# Braked	2-5200# Braked	2-5200# Braked
Wheels	15" Silver Mod	15" Silver Mod	15" Silver Mod	15" Silver Mod	15" Silver Mod	15" Silver Mod	15" Silver Mod
Tires	225/75R15	225/75R15	225/75R15	225/75R15	225/75R15	225/75R15	225/75R15
GVWR	9900#	9900#	9900#	9900#	9900#	9900#	9900#
Curb Weight	2415#	2850#	2900#	2950#	3050#	3250#	TBD
Payload	7485#	7050#	7000#	6950#	6850#	6650#	TBD
V-Nose	49"	49"	49"	49"	49"	49"	49"
Coupler Rating/Ball Size	12500# / 2-5/16"	12500# / 2-5/16"	12500# / 2-5/16"	12500# / 2-5/16"	12500# / 2-5/16"	12500# / 2-5/16"	12500# / 2-5/16"
Power Connection	7-Way Round	7-Way Round	7-Way Round	7-Way Round	7-Way Round	7-Way Round	7-Way Round
BASE PRICE	\$21,216	\$22,238	\$23,252	\$24,226	\$26,327	\$31,366	\$35,057

POPULAR OPTIONS (See Enclosed Allsport & Gooseneck Options Page For Additional Options)

CONSTRUCTION OPTIONS

	ITEM NUMBER	PRICE	UOM
Add 3" to Box Height (PBF)	HEIGHT3	\$32	PBF
Add 6" to Box Height (PBF)	HEIGHT6	\$49	PBF
Add 9" to Box Height (PBF)	HEIGHT9	\$57	PBF

AXLES

Upgrade to 2-6K Torsion Braked Axles (From 2-5K Torsion Braked; Includes 16" Tire Upgrade) (2x8 Frame Upgrade Required)	AXLETOR10BRTOTOR12BR	\$867	PKG
Upgrade to 2-7K Torsion Braked Axles (From 2-5K Braked; Includes 16" Tire Upgrade) (2x8 Frame Upgrade Required)	AXLETOR10BRTOTOR14BR	\$2,007	PKG

WHEELS

Upgrade to 16" Aluminum Wheels (Radial; From 16" Silver Mod Wheels)	WHEELUP16STO16A	\$272	EA
---	-----------------	-------	----

DOORS/WINDOWS/VENTS

4'X4' Escape Door	DOOR4848ESCAPE	\$783	EA
14"x14" Fuel Door w/ Paddle Handle	DOOR1414FUEL	\$206	EA
Fold-Down Aluminum Step	STEPALUMFOLD	\$194	EA



ENCLOSED CAR HAULER ALL SPORT ELEVATION SERIES

STANDARD FEATURES

<ul style="list-style-type: none">• All-Aluminum Construction• Front Style: V-Nose Construction• 2"x6" Box Tube, Main Frame (18-22')• 2"x8" Box Tube, Main Frame (24')• 16" O/C Floor, Wall & Roof Studs• Hidden Beavertail Construction• Screwless .030 Bonded Sides• One Piece Aluminum Roof• Radius Roof Construction• (2) Rows of Recessed Slide Track w/ (8) Sliding D-Rings• HD Rear Ramp w/Spring Assist (Includes FTH Flap System and Piano Hinge System)• Basic Heater Package [40# Propane Tank w/ HD Tongue-Mount, Insulated Walls & Ceiling, 40K BTU Furnace, Safety Kit, Marine Grade Battery & Box, 48" Furnace Cabinet]• 110V Package EWP - [(1) 60A Breaker Panel w/ Converter and Motobase Plug, (2) 3-Way Wall Switches, (1) GFI Wall Receptacle, (1) Standard Wall Receptacle, (1) USB Receptacle, (12) Puck Lights]	<ul style="list-style-type: none">• Spread Axle Design w/ Tapered Skirting• Safety Chains• 5000lb Center Wheel Jack• Premium Aluminum Ramp Hinges• Freezer Latch System for Rear Ramp• (4) HD 5000# Recessed D-Rings• (2) 32"x72" Side Access Door• Aluminum Fold-Down Step• Sloped Drive Over Fender Kit w/ Ski Guides• Dexter Torsion Ride Axles [45 Degree Down (18-22) 22.5 Degree Down (24')]• 96" Overhead Split Cabinet w/ Center Shelf [Premium, (2) Flip-Up Doors, 96"W x 18"D x 18"H]• Boondocker Package [Enclosed Snow Trailers - Includes Upgrade to Quad-Ply Flooring, Wrap Around Front Ramp w/ Spring Assist (72" Wide Opening) and 6" Extruded Aluminum Kickplate]• 48" Deluxe Boot Box [Padded Top, Ducted (Requires Furnace Package)] Vertical Corner Duct (Requires Furnace Package)	<ul style="list-style-type: none">• Roof Vent• 24" Stoneguard• 7" Base Rail & 3" Top Rail Trim• (3) LED Dome Lights w/ Switch• White Luan Walls and Ceiling• (2) Premium Ceiling-Mounted Coat Hanger (38", 22 Hooks)• (2) Premium Wall-Mounted Coat Hanger (47.5", 10 Hooks)• (2) Fold-Down Padded Bench (48"L)• (5) LED Porch Lights [(2) Over Rear Ramp, (2) Over SAD & (1) Over Front Ramp]• Premium Exterior Light Package (Integrated Slim Brake and Backup Lights & Clear Lense Marker Lights)• Limited Lifetime Warranty
---	--	---

STANDARD SPECIFICATIONS & PRICING

TRAILER MODEL	8.5x18 CH All Sport Elevation	8.5x22 CH All Sport Elevation	8.5x24 CH All Sport Elevation
Item Number	HCH8.5X18-AS-ELE	HCH8.5X22-AS-ELE	HCH8.5X24-AS-ELE
Box WxLxH	99" x 18' x 84"	99" x 20' x 84"	99" x 24' x 84"
Interior WxLxH	96" x 18'10" x 82"	96" x 21'10" x 82"	96" x 23'10" x 82"
Overall WxLxH	102" x 25'9" x 9'8"	102" x 29'9" x 9'8"	102" x 31'9" x 9'8"
Deck Height	28 1/4"	28 1/4"	28 1/4"
Hitch Height	21 5/8"	21 5/8"	21 5/8"
Rear Door Opening WxH	91" x 81"	91" x 81"	91" x 81"
Axle(s) - Qty/Rating	2-5200# Braked	2-5200# Braked	2-5200# Braked
Wheels	15" Black Aluminim	15" Black Aluminim	15" Black Aluminim
Tires	225/75R15	225/75R15	225/75R15
GVWR	9900#	9990#	9990#
Curb Weight	TBD	3935#	TBD
Payload	TBD	6055#	TBD
V-Nose	49"	49"	49"
Coupler Rating/Ball Size	15000#/2 5/16"	15000#/2 5/16"	15000#/2 5/16"
Power Connection	Artic Flex 7-Way Round	Artic Flex 7-Way Round	Artic Flex 7-Way Round
BASE PRICE	\$35,758	\$38,627	\$42,069

POPULAR OPTIONS (See Enclosed Allsport & Gooseneck Options Page For Additional Options)

CONSTRUCTION OPTIONS	ITEM NUMBER	PRICE	UOM
Add 3" to Box Height (PBF)	HEIGHT3	\$32	PBF
Add 6" to Box Height (PBF)	HEIGHT6	\$49	PBF
Add 9" to Box Height (PBF)	HEIGHT9	\$57	PBF
Upgrade to 12" O/C Floor Studs (From 16" O/C; PBF)	FLOOR12OC	\$46	PBF
EXTERIOR OPTIONS			
Two-Tone Color Package w/ 6" Anodized Divider	TRIMTT6	\$418	PKG
Two-Tone Color Package - No Anodized Divider	TRIMTTSP	\$223	PKG
Upgrade to .050" Exterior Skin (Black or White Only; Extended Lead Times May Apply; PBF)	SKIN050UP	\$133	PBF
AXLE OPTIONS			
Upgrade to 2-7K Torsion Braked Axles (From 2-6K Braked; Includes 16" Tire Upgrade)	AXLETOR12BRTOTOR14BR	\$831	PKG
Upgrade to 2-8K Torsion Braked Axles (From 2-7K Braked; Includes 215/75R17.5 Tire Upgrade)	AXLETOR14BRTOTOR16BR	\$4,902	PKG
TIRE/WHEEL ASSEMBLIES & ACCESSORIES			
Spare 16" Silver Mod Wheel w/ 235/80R16 Tire	WHEELSP16SILV235	\$447	EA
Spare 16" Aluminum Wheel w/ 235/80R16 Tire	WHEELSP16A235	\$717	EA
2024 Interior Elevated Spare Tire Mount (Universal Fitment)	WHEELMOUNTELEV24	\$161	EA
DOOR/WINDOW/VENT OPTIONS			
Upgrade to 78"-Tall Side Access Door (From 72" (SAD) (Excludes Radius RV Door)	DOOR78UP	\$67	EA
Two-Way Directional Salem Vent Kit (Aluminum; Pair)	VENTSALEM2	\$326	EA
Upgrade to 6" Extruded Aluminum Bi-Fold Ramp Extension (Car Hauler Models)	RAMP6CHEXT	\$995	PKG
FLOORING OPTIONS			
Airline Track (Recessed in Floor; Aluminum, PLF)	ATRACKRECFL	\$33	PLF



ENCLOSED GOOSENECK ALL SPORT ELEVATION SERIES

STANDARD FEATURES

<ul style="list-style-type: none">• All-Aluminum Construction• One Piece Aluminum Roof• Radius Roof Construction• Hidden Beavertail Construction• Front Style: Gooseneck Construction• 2"x8" Box Tube, Main Frame• 16" O/C Floor, Wall & Roof Studs• 24" Stoneguard• Dexter Torsion Ride Axles [45 Degree Down]• Spread Axle Design w/ Tapered Skirting• (4) HD 5000# Recessed D-Rings• HD Rear Ramp w/ Spring Assist (Includes FTH Flap System and Piano Hinge System)• 72" Angled Side Ramp w/ Spring Assist• (2) 32"x72" Side Access Door• (1) 14"x14" Fuel Door• (2) 53"x19" Sliding Window w/ Screen (No Bars)	<ul style="list-style-type: none">• Roof Vent• 110V Package EWP - [(1) 60A Breaker Panel w/ Converter and Motobase Plug, (2) 3-Way Wall Switches, (1) GFI Wall Receptacle, (1) Standard Wall Receptacle, (1) USB Receptacle, (12) Puck Lights]• (3) LED Dome Lights w/ Switch• (5) LED Porch Lights [(2) Over Rear Ramp, (2) Over SAD & (1) Front Ramp]• Premium Exterior Light Package (Integrated Slim Brake and Backup Lights & Clear Lense Marker Lights)• Basic Heater Package [(2) 30# Propane Tanks w/ Compartment (Under Goose), Insulated Walls & Ceiling, 40K BTU Furnace, Safety Kit, Marine Grade Battery & Box, 96" Furnace Cabinet w/ Integrated Boot Box]• Additional 75,000 Hot Dawg Propane Heater• Hydraulic Landing Gear• White Luan Walls and Ceiling• Quadply Decking (3/4")• (2) Fold-Down Padded Bench (48"L)	<ul style="list-style-type: none">• Premium 36" Fold-Up Work Bench w/ Integrated Tool Storage• 44" Deluxe Wardrobe Cabinet [GN EWP, Ducted (Requires Furnace Pkg.)]• 96" Overhead Split Cabinet w/ Center Shelf [Premium, (2) Flip-Up Doors, 96"W x 18"D x 18"H]• (2) Premium Ceiling-Mounted Coat Hanger (38", 22 Hooks)• (2) Premium Wall-Mounted Coat Hanger (47.5", 10 Hooks)• Mid-Level Stereo Package (Includes (4) Speakers, AMP & Subwoofer, Pioneer AM/FM/CD Player w/ Bluetooth)• Sloped Drive Over Fender Kit w/ Ski Guides• Aluminum Fold-Down Step• Premium Aluminum Ramp Hinges• Freezer Latch System for Rear Ramp• 15000# Safety Chains• Screwless .040 Bonded Sides• 7" Base Rail & 3" Top Rail Trim• Limited Lifetime Warranty
--	--	---

STANDARD SPECIFICATIONS & PRICING

TRAILER MODEL	8.5x36 GN All Sport Elevation	8.5x38 GN All Sport Elevation	8.5x42 GN All Sport Elevation
Item Number	HEG8.5X36AS-ELE	HEG8.5X38AS-ELE	HEG8.5X42AS-ELE
Box WxLxH	99"x28"x84"	99"x30"x84"	99"x34"x84"
Interior WxLxH	96"x27'2"x82"	96"x29'2"x82"	96"x33'2"x82"
Overall WxLxH	101"x36"x8'11"	101"x38"x8'12"	101"x38"x8'14"
Deck Height	24-3/4"	24-3/4"	24-3/4"
Rear Door Opening WxH	91"x81"	91"x81"	91"x81"
Axle(s) - Qty/Rating	2-6000# Braked	2-6000# Braked	2-6000# Braked
Wheels	16" Black Aluminum	16" Black Aluminum	16" Black Aluminum
Tires	235/80R16	235/80R16	235/80R16
GVWR	12000#	12000#	12000#
Curb Weight	TBD	TBD	5995#
Payload	TBD	TBD	6005#
Coupler Rating/Ball Size	25000# / Adjustable	25000# / Adjustable	25000# / Adjustable
Power Connection	Artic Flex 7-Way Round	Artic Flex 7-Way Round	Artic Flex 7-Way Round
BASE PRICE	\$68,456	\$69,986	\$72,473

POPULAR OPTIONS (See Enclosed Allsport & Gooseneck Options Page For Additional Options)

CONSTRUCTION OPTIONS	ITEM NUMBER	PRICE	UOM
Add 3" to Box Height (PBF)	HEIGHT3	\$32	PBF
Add 6" to Box Height (PBF)	HEIGHT6	\$49	PBF
Add 9" to Box Height (PBF)	HEIGHT9	\$57	PBF
Upgrade to 12" O/C Floor Studs (From 16" O/C; PBF)	FLOOR12OC	\$46	PBF
EXTERIOR OPTIONS			
Two-Tone Color Package w/ 6" Anodized Divider	TRIMTT6	\$418	PKG
Two-Tone Color Package - No Anodized Divider	TRIMTTSP	\$223	PKG
Upgrade to .040" Exterior Skin (Black, White, or Silver Only; Extended Lead Times May Apply; PBF)	SKIN040UP	\$91	PBF
AXLE OPTIONS			
Upgrade to 2-7K Torsion Braked Axles (From 2-6K Braked; Includes 16" Tire Upgrade)	AXLETOR12BRTOTOR14BR	\$831	PKG
Upgrade to 2-8K Torsion Braked Axles (From 2-7K Braked; Includes 215/75R/17.5 Tire Upgrade)	AXLETOR14BRTOTOR16BR	\$4,902	PKG
TIRE/WHEEL ASSEMBLIES & ACCESSORIES			
Spare 16" Silver Mod Wheel w/ 235/80R16 Tire	WHEELSP16SILV235	\$447	EA
Spare 16" Aluminum Wheel w/ 235/80R16 Tire	WHEELSP16A235	\$717	EA
2024 Interior Elevated Spare Tire Mount (Universal Fitment)	WHEELMOUNTELEV24	\$161	EA
DOOR/WINDOW/VENT OPTIONS			
Upgrade to 78"-Tall Side Access Door (From 72" (SAD) (Excludes Radius RV Door)	DOOR78UP	\$67	EA
Two-Way Directional Salem Vent Kit (Aluminum; Pair)	VENTSALEM2	\$326	EA



POPULAR ALL-SPORT & GOOSENECK ELEVATION OPTIONS

ITEM NUMBER	CONSTRUCTION OPTIONS	PRICE	UOM
RADIUSROOF	Upgrade to Radius Roof Construction (Up to 30')	\$49	EA
VNOSESLOPE	Add Slope in V-Nose	\$108	PKG
CASTCORNERUP	Cast Polished Corners for Flat Front	\$723	PKG
HEIGHT3	3" Extra Height	\$32	PBF
HEIGHT6	6" Extra Height	\$49	PBF
HEIGHT9	9" Extra Height	\$57	PBF
HEIGHT12	12" Extra Height	\$64	PBF
HEIGHT15	15" Extra Height (Requires .080 Wall Stud Upgrade and HD Rear Ramp)	\$81	PBF
HEIGHT18	18" Extra Height (Requires HD Ramp or Barn Door Upgrade & .080 Wall Stud Upgrade)	\$94	PBF
HEIGHT21	21" Extra Height (Requires .080 Wall Stud Upgrade and HD Rear Ramp)	\$113	PBF
HEIGHT24	24" Extra Height (Requires HD Ramp or Barn Door Upgrade & .080 Wall Stud Upgrade)	\$130	PBF
HEIGHTDED6	Height Decrease 6"	\$0	PBF
HEIGHTDED12	Height Decrease 12"	\$0	PBF
LENGTH285	Additional Length in 2' Intervals (8.5 wide)	\$975	Per 2'
FRAMEUPGRADEPV	Upgrade Trailer Frame, PBF (Peak Value) (Includes Axle Carrier Upgrade and 16" O/C Floor Stud Upgrade)	\$61	PBF
FRAMEUP2X8	Upgrade Trailer Sub Frame to 2"x8" (From 2"x6"; PBF)	\$138	PBF
BEAVERVISIBLE	Reverse Beavertail Construction on (7' wides & Up)	\$324	EA
COUPLER2516STO2516ADJ	Upgrade to 3" Adjustable 2-5/16" A-Frame Coupler	\$248	EA
JACK8000PED	Upgrade to 8000# Pedestal Jack (From Wheel or Center Jack)	\$94	EA
JACK10000PED	Upgrade to 10000# Pedestal Jack (From Wheel or Center Jack)	\$122	EA
GNELECLAND	Upgrade to Electric Landing Gear (Gooseneck Models Only)	\$1,746	EA
JACKGNHYDRLAND	Upgrade to Big Foot Hydraulic Landing Gear (Gooseneck Models Only; Single Leg)	\$3,722	EA
FLOOR12OC	Upgrade to 12" O/C Floor Studs (From 16" O/C; PBF)	\$46	PBF
ROOFTRUSSEDUP	Upgrade to Trussed Roof System (Not compatible w/ Radius)	\$61	EA
080WALLSTUD	Upgrade to .080 Wall Studs	\$49	PBF
WALL2X2UP	Upgrade Wall Studs to 2"x2", PBF	\$110	PBF
CEIL2X2UP	Upgrade Ceiling Studs to 2"x2", PBF	\$59	PBF
WALKONROOF	Walk On Roof (Reinforced; PBF)	\$73	PBF
WINCHMOUNTHD	Heavy Duty Winch Mount (Winch Not Included)	\$446	EA
CANOPYREAR2013	Rear Canopy Loading Light System - 2013 Version (Not available w/ Radius Roof)	\$964	PKG
CANOPYREAR2020	Rear Canopy Loading Light System - 2020 Version (Not available w/ Radius Roof)	\$447	PKG
ITEM NUMBER	DOORS, RAMPS & COMPARTMENTS	PRICE	UOM
DOOR3272	32"x72" Side Access Door w/ Paddle Handle	\$646	EA
DOOR3272RADIUSSCR	32"x72" Radius RV Door w/ Screen (Window Optional)	\$1,086	EA
DOOR3272RADIUSUP	Upgrade to Dexter 32"x72" Radius Door **Trailer must have 32"x72" Piano Hinged Door already**	\$447	PKG
DOOR3272RADIUSSCRUP	Upgrade to 32"x72" Radius RV Door w/ Screen (Window Optional) (From stand. 32"x72" Side Access Door)	\$681	EA
DOOR36UP	Upgrade to 36" Wide Side Access Door (from 32")	\$102	EA
DOOR48UP	Upgrade to 48" Wide Side Access Door (from 32")	\$184	EA
DOOR4872	48"x72" Split Side Access Door(s)	\$1,618	EA
DOOR4872UP	Upgrade to 48"x72" Split Side Access Door(s) (from 32"x72" Side Access Door)	\$928	EA
DOOR78UP	Upgrade to 78"-Tall Side Access Door (From 72" (SAD) (Excludes Radius RV Door)	\$67	EA
RAMPXWIDE95	Upgrade to X-Wide 95" Rear Opening (Rear Ramp Only)	\$450	EA
FLAPDPTRANS	Diamond Plate Transition Flap (Ramp to Box)	\$266	EA
STARTERALUM	Aluminum Starter Flap to Rear Ramp	\$442	EA
RAMPHDSTRINGERS	Add (2) 2x4 Wingstock Stringers to Rear Ramp (CH Grade Only) (Maximum Weight Capacity - 5000#)	\$416	EA
GEN3030DOOR	Generator Door (30"x30") w/ Salem Vent & Paddle Handle (Lockable)	\$576	EA
GEN3636DOOR	Generator Door (36"x36") w/ Salem Vent & Paddle Handle (Lockable)	\$643	EA
GEN303024COM	Generator Compartment (30"Hx30"Wx24"D) (Door Optional)	\$657	EA
GEN363624COM	Generator Compartment (36"Hx36"Wx24"D) (Door Optional)	\$693	EA
GENSLIDETRAY	Slide Out Generator Tray	\$1,406	EA
GENCOMINS	Upgrade to Insulated Generator Compartment (Requires Generator Compartment)	\$180	EA
GENGNCOM	Under Gooseneck Generator Compartment w/ Door & Vent (33"W x 20"H x 22"D)	\$1,533	EA
GNSTORCOM	Under Gooseneck Storage Compartment w/ Flip-Up Door (60"W x 28"H x 24"D)	\$1,872	EA



POPULAR ALL-SPORT & GOOSENECK ELEVATION OPTIONS

ITEM NUMBER	DOORS, RAMPS & COMPARTMENTS	PRICE	UOM
PROPANE3030COM	Propane Compartment (30"H x 30"W x 24") w/ Vented Non Locking Door	\$1,155	EA
PROPANE3636COM	Propane Compartment (36"H x 36"W x 24") w/ Vented Non Locking Door	\$1,386	EA
DOOR1414FUEL	Fuel Door w/ Paddle Handle 14"x14"	\$206	EA
DOOR2424FUEL	Fuel Door w/ Paddle Handle 24"x24"	\$245	EA
DOOR4848ESCAPE	Escape Door 4'x4' - DRIVERSIDE OVER WHEEL WELL	\$783	EA
DOOR9672ELITE18	Elite Escape Door (6'W x 8'L Fold Up Door w/ Removable Fender) **Extends to 9'L when adding Spread Axle Upgrade**	\$2,178	EA
DOOR3030HATCH	Hatch Door 30"x30"	\$462	EA
STEPPULLOUTRV	RV-Style Pull-Out Step (Steel)	\$252	EA
STEPALUMFOLD	Aluminum Fold Down Step	\$194	EA
STEPALUMFOLDP	Powder Coated Aluminum Flip Down Step	\$250	EA
STEPUPALUMFOLDP	Upgrade to Powder Coated Aluminum Flip Down Step (from standard step)	\$103	EA
STEPALUMPULL	Aluminum Pull-Out Step	\$347	EA
STEPLOOP	Aluminum Loop Step Stationary	\$117	EA
DOORHANDLEAL	Aluminum Grab Handle For Side Access Door	\$46	EA
DOORKEYEDLHRR	Keyed Locking Hasps for Rear Ramp	\$131	SET
DOORLLATCH	Upgrade to L-Latches "Freezer latches" (Per Ramp, Replaces Locking Bars) (Premium Models w/ CH grade Rear Ramp only)	\$222	SET
DOORLOCKINGSAD	Locking Bar for Side Access Door	\$221	EA
DOORKEYLOCKSAD	Keyed Locking Hasps for Side Door Locking Bar	\$81	SET
DOORALUMHINGERAMP	Upgrade to Premium Aluminum Ramp Hinges (SET, From S/S Strap Hinges) (Premium CH/GN Models)	\$516	SET
DOORPHINGEFULLRUP	Upgrade to Full Piano Hinge For Rear Ramp	\$387	EA
DOORPHINGEFULLSADUP	Upgrade to Full Piano Hinge For Side Access Door	\$46	EA
RAMPAIRCURTAIN	Rear Door Air Curtain	\$1,117	EA
DOORSCREENRR	Pull Down Screen for Rear Door Opening	\$893	EA
DOORTENT	Pop Out Tent Bed (60"H x 80"L Rough Opening)	\$5,626	EA
DOORKEYLESS	Keyless Entry System (For Side Access Door)	\$449	SET
RAMP6CHEXT	Upgrade to 6' Extruded Aluminum Bi-Fold Ramp Extension (Car Hauler Models)	\$995	SET
ITEM NUMBER	EXTERIOR OPTIONS	PRICE	UOM
SKIN040UP	.040 Skin Upgrade (Black, White, & Silver Only)	\$91	PBF
SKIN050UP	.050 Skin Upgrade (Black & White Only)	\$133	PBF
TRIM12ANOD	Anodized Aluminum Side & Rear Trim Panel (12"; PBF)	\$30	PBF
TRIM12DP	Aluminum Diamond Plate Side & Rear Trim Panel (12"; PBF)	\$40	PBF
TRIM24ANOD	Anodized Aluminum Side & Rear Trim Panel (24"; PBF)	\$69	PBF
TRIM24DP	Aluminum Diamond Plate Side & Rear Trim Panel (24"; PBF)	\$71	PBF
TRIM7	Upgrade to Larger 7" Bottom Trim (PBF)	\$21	PBF
TRIM36SGUP	Upgrade to 36" Stone Guard from 24"	\$404	EA
TRIM48SGUP	Upgrade to 48" Stone Guard from 24"	\$524	EA
TRIMTTSP	Two-Tone Color Package - No Anodized Divider	\$223	EA
TRIMTT6	Two-Tone Color w/ 6" Anodized Divider	\$418	PKG
TRIMTT12	Two-Tone Color w/ 12" Anodized Divider	\$589	PKG
TRIMTT24	Two-Tone Color w/ 24" Anodized Divider	\$831	PKG
VNOSEANODIZEDNOSE	Upgrade to Anodized Nose Cone	\$234	PKG
DOTTAPE	Add Red & White DOT Tape to Trailer (PLF) ** must have on any trailer over 10,000lb GVWR **	\$10	PLF
CEILTRANS	Upgrade to Translucent Roofing (From Mill-Finish Aluminum; PBF)	\$154	PBF
ITEM NUMBER	INTERIOR OPTIONS	PRICE	UOM
WALL030BONDED	White .030 Aluminum Side Walls, Bonded	\$49	PBF
WALL030SCREWED	White .030 Aluminum Side Walls, Screwed	\$49	PBF
CEIL030BONDED	White .030 Aluminum Ceiling, Bonded	\$54	PBF
CEIL030SCREWED	White .030 Aluminum Ceiling, Screwed	\$53	PBF
WALLWLTO38WR	Upgrade to 3/8" Water Resistant Walls (Cargo Trailers; From White Luan Walls; PBF)	\$0	PBF
WALLWLTO38PLY	Upgrade to 3/8" Plywood Walls (Cargo Trailers; From White Luan Walls; PBF)	\$32	PBF
WALL12PLYCARUP	Upgrade to 1/2" Plywood Walls (Cargo Trailers; PBF)	\$68	PBF
WALL34INS	3/4" Foam Insulation (Side Walls; PBF)	\$36	PBF
CEIL34INS	3/4" Foam Insulation - Ceiling (Require Ceiling liner)	\$27	PBF



POPULAR ALL-SPORT & GOOSENECK ELEVATION OPTIONS

ITEM NUMBER	INTERIOR OPTIONS	PRICE	UOM
CEIL2INS	2" Foam Insulation (Ceiling Only; PBF)	\$68	PBF
CEIL2INSUP34	Upgrade to 2" Foam Insulation (Ceiling Only; PBF)	\$60	PBF
WALL030COVE	.030 Aluminum Cove (All Colors)	\$53	PBF
WALLANONCOVE	Anodized Roof Coves	\$61	PBF
SPRINGCOVERANO	Anodized Spring Cover	\$210	EA
DPSPRINGCOV	Diamond Plate Spring Cover	\$266	EA
SPRINGCOVER030REAR	.030" Aluminum Spring Assist Cover for Rear Ramp Door	\$195	EA
PARTITIONWALL	Partition Wall w/ 32" Access Door	\$1,094	EA
WALL6DPKP	Diamond Plate Kickplate (6")	\$21	PBF
WALL12DPKP	Diamond Plate Kick Plate (12")	\$30	PBF
WALL24DPKP	Diamond Plate Kickplate (24")	\$73	PBF
WALL12WRKP	Water Resistant Kick Plate (12")	\$14	PBF
WALL6EXTKP	Extruded Aluminum Kick Plate (6")	\$23	PBF
WALLCARPET3	Carpet on Walls (Charcoal only, 3' Up on Walls, Calculate 4' for V)	\$41	PLF
WALLTPO3	Upgrade to Black TPO Coin Walls (3' Up Wall, Count 4' V-Nose; PLF)	\$81	PLF
ITEM NUMBER	FLOORING	PRICE	UOM
FLOOR34WRTO34PT	Upgrade to 3/4" Pressure Treated Plywood (From 3/4" Water Resistant Decking)	\$27	PBF
FLOOR34QUADPLY	Upgrade to 3/4" Quad Ply Decking (Non-Skid Surface, FRP Backer; PBF)	\$87	PBF
FLOORADD34WR	Additional Layer of 3/4" Water Resistant Decking	\$53	PBF
FLOOREXTRUDED	Upgrade to Extruded Aluminum Floor (Charge for Ramp and V-Nose; PLF)	\$127	PLF
FLOOR045DP	Aluminum Diamond Plate Floor Overlay (.045") (PLF)	\$86	PLF
FLOORBLACKMARBLE	Upgrade to Black Marble Vinyl Flooring (PLF)	\$76	PLF
FLOORCHECKER	Upgrade to Checkerboard Vinyl Flooring (Black & White; PLF)	\$91	PLF
FLOOREPOXY	Painted Epoxy Floor Covering (PBF)	\$36	PBF
FLOORRUBBERCOIN	Upgrade to Rubber Coin Flooring (Black; PLF)	\$121	PLF
FLOORTPOCOIN	Upgrade to TPO Coin Flooring (Black)	\$67	PLF
FLOORCARPET	Upgrade to Charcoal Carpet Flooring (PLF)	\$46	PLF
FLOOR34INSUL	Upgrade to 3/4" Foam Insulated Floor	\$135	PBF
FLOOR056DP12SINGLE	Aluminum Diamond Plate Runner (12" Single Row; .056") (PLF)	\$23	PLF
FLOOR056DP12DBL	Aluminum Diamond Plate Runner (12" Double Rows; .056") (PLF)	\$41	PLF
ITEM NUMBER	TIRE/WHEEL ASSEMBLIES & ACCESSORIES	PRICE	UOM
WHEELUP15S225TO15A225	Upgrade to 15" 225 Aluminum Wheels (Radial; From 15" 225 Silver Mod Radial)	\$204	EA
WHEELUP15S225TO15BA225	Upgrade to 15" 225 BLACK Aluminum Wheels (Radial; From 15" 225 Silver Mod Radial)	\$204	EA
WHEELUP15S225TO15FB225	Upgrade to 15" 225 Flat Black Mod (Radial; From 15" 225 Silver Mod Radial Wheels) ** SPECIAL ORDER**	\$80	EA
WHEELUP15S225TO16SM	Upgrade to 16" Silver Mod Wheels (Radial; From 15" 225 Silver Mod Radial)	\$121	EA
WHEELUP15A225TO16A	Upgrade to 16" Aluminum Wheels (Radial; From 15" 225 Aluminum)	\$121	EA
WHEELUP15A225TO16BA	Upgrade to 16" BLACK Aluminum Wheels (Radial; From 15" 225 Aluminum)	\$121	EA
WHEELUP16SMT016GSM	Upgrade to 16" G-Rated Silver Mod Wheels (Radial; From 16" Silver Mod Radial)	\$194	EA
WHEELUP16ST016A	Upgrade to 16" Aluminum Wheels (Radial; From 16" Silver Mod Wheels)	\$272	EA
WHEELUP16ST016BA	Upgrade to 16" Black Aluminum Wheels (Radial; From 16" Silver Mod Wheels)	\$272	EA
WHEELUP17.5ST017.5A	Upgrade to 17.5" Aluminum Wheels (Radial; From 17.5" Silver Mod Wheels)	\$343	EA
WHEELUPAT0BA	Upgrade to Black Aluminum Rims from Aluminum (Same Size)	\$0	EA
WHEELSP15SILV225	Spare 15" Silver Mod Wheel w/ 225/75R15 Tire (6-Lug)	\$335	EA
WHEELSP15A225	Spare 15" Aluminum Wheel w/ 225/75R15 Tire (6-Lug)	\$540	EA
WHEELSP15BA225	Spare 15" Black Aluminum Wheel w/ 225/75R15 Tire	\$540	EA
WHEELSP16SILV235	Spare 16" Silver Mod Wheel w/ 235/80R16 Tire	\$447	EA
WHEELSP16A235	Spare 16" Aluminum Wheel w/ 235/80R16 Tire	\$717	EA
WHEELSP16BA235	Spare 16" Black Aluminum Wheel w/ 235/80R16 Tire	\$717	EA
WHEELSP16GSILV235	Spare 16" G-Rated Silver Mod Wheel w/ 235/80R16 Tire (14 Ply Rating)	\$677	EA
WHEELSP17.5SILV215	Spare 17.5" Silver Mod Wheel w/ 215/75R17.5 Tire	\$756	EA
WHEELSP17.5AV215	Spare 17.5" Aluminum Wheel w/ 215/75R17.5 Tire	\$1,082	EA
WHEELMOUNTELEV24	2024 Interior Elevated Spare Tire Mount (Universal Fitment)	\$161	EA
WHEELMOUNTELEVEXT	Exterior Elevated Spare Tire Mount (Diamond Plate; Exterior Wall)	\$239	EA
WHEELMOUNTFLOOR	Spare Tire Mount (Interior; Floor Level)	\$99	EA



POPULAR ALL-SPORT & GOOSENECK ELEVATION OPTIONS

ITEM NUMBER	TIRE/WHEEL ASSEMBLIES & ACCESSORIES	PRICE	UOM
WHEELMOUNTREC	Deluxe Recessed Spare Tire Well (Diamond Plate w/ Hatch Cover)	\$631	EA
TIRERACK8	Deluxe 8' Tire Rack (Foldable)	\$897	EA
TIRERACKHD	Integrated Heavy Duty Tire Rack	\$657	EA
ITEM NUMBER	AXLES	PRICE	UOM
AXLETOR6BRTOTOR9BR	Upgrade to 3-3K Torsion Braked Axles (From 2-3K Braked)	\$1,750	PKG
AXLETOR6BRTOTOR10BR	Upgrade to 2-5K Torsion Braked Axles (From 2-3K Torsion Braked; Enclosed Models) (PV Only; Requires Frame Upgrade)	\$1,194	PKG
AXLETOR10BRTOTOR12BR	Upgrade to 2-6K Torsion Braked Axles (From 2-5K Torsion Braked; Includes 16" Tire Upgrade) (2x8 Frame Upgrade Required)	\$867	PKG
AXLETOR10BRTOTOR14BR	Upgrade to 2-7K Torsion Braked Axles (From 2-5K Braked; Includes 16" Tire Upgrade) (2x8 Frame Upgrade Required)	\$2,007	PKG
AXLETOR10BRTOTOR16BR	Upgrade to 2-8K Torsion Braked Axles (From 2-5K Braked; Includes 215/75R/17.5 Tire Upgrade) (2x8 Frame Upgrade Required)	\$6,906	PKG
AXLETOR10BRTOTOR9BR	Upgrade to 3-3K Torsion Braked Axles (From 2-5K Torsion Axles)	\$0	PKG
AXLETOR10BRTOTOR15BR	Upgrade to 3-5K Torsion Braked Axles (From 2-5K Braked) (2x8 Frame Upgrade Required)	\$3,276	PKG
AXLETOR12BRTOTOR14BR	Upgrade to 2-7K Torsion Braked Axles (From 2-6K Braked; Includes 16" Tire Upgrade) (2x8 Frame Upgrade Required)	\$831	PKG
AXLETOR14BRTOTOR16BR	Upgrade to 2-8K Torsion Braked Axles (From 2-7K Braked; Includes 215/75R/17.5 Tire Upgrade)	\$4,902	PKG
AXLETOR14BRTOTOR21BR	Upgrade to 3-7K Torsion Braked Axles (From 2-7K Braked)	\$3,007	PKG
AXLETOR15BRTOTOR14BR	Upgrade to 2-7K Torsion Braked Axles (From 3-5K Braked)	\$0	PKG
AXLETOR15BRTOTOR18BR	Upgrade to 3-6K Torsion Braked Axles (From 3-5K Braked; Includes 16" Tire Upgrade)	\$1,230	PKG
AXLETOR15BRTOTOR21BR	Upgrade to 3-7K Torsion Braked Axles (From 3-5K Braked; Includes 16" Tire Upgrade)	\$5,255	PKG
AXLETOR15BRTOTOR24BR	Upgrade to 3-8K Torsion Braked Axles (From 3-5K Braked; Includes 215/75R/17.5 Tire Upgrade)	\$8,538	PKG
AXLETORTOHYD	Upgrade to 2-3K Hydraulic Braked Axles (From 2-3K Torsion Braked)	\$2,784	PKG
AXLESPREADUPTFS	Spread Axle Upgrade (w/ Tapered Fender Skirting) (8 Wide Models)	\$820	PKG
AXLESURGEBRUP	Upgrade to Surge Braking System (this option excludes Gooseneck Models)	\$2,112	PKG
AXLE0	Upgrade to Zero Degree Axle(s)	\$0	PKG
AXLE22.5DOWN	Upgrade to 22.5 Degree Down Axle(s)	\$0	PKG
AXLE45DOWN	Upgrade to 45 Degree Down Axle(s)	\$0	PKG
AXLEGALVTORSION	Upgrade to Galvanized Axle (Torsion) (minimum 4 week lead time)	\$172	PKG
ITEM NUMBER	TIE-DOWNS	PRICE	UOM
DRINGSURFACE	Light Duty Surface-Mounted D-Ring (Installed)	\$44	EA
DRINGSLIDING	Light Duty Sliding D-Ring (For Recessed Slide Track; Installed)	\$44	EA
DRINGSLIDINGPOW	Upgrade to Powder Coated Sliding D-Ring (From Existing Sliding D-Ring)	\$15	EA
DRINGS5000DP	Heavy-Duty Recessed 5000# D-Rings w/ Backing Plate	\$68	EA
DRING6000Z	Heavy-Duty Recessed 6000# Swivel D-Rings w/ Backing Plate(Zinc)	\$73	EA
DRING6000SS	Heavy-Duty Recessed 6000# Swivel D-Rings w/ Backing Plate (Stainless Steel)	\$99	EA
CHOCKSINLDPKG	Recessed Flip-Up Motorcycle Wheel Chock w/ (4) Surface-Mounted D-Rings	\$250	PKG
CHOCKSINHDPKG	Recessed Flip-Up Motorcycle Wheel Chock w/ (4) Recessed Heavy Duty D-Rings	\$412	PKG
CHOCKREC	Recessed Flip-Up Motorcycle Wheel Chock	\$203	EA
CHOCKTANLDPKG	Tandem Flip-Up Motorcycle Wheel Chocks w/ (8) Surface-Mounted D-Rings	\$473	PKG
CHOCKTANHDPKG	Tandem Flip-Up Motorcycle Wheel Chocks w/ (8) Heavy Duty D-Rings	\$810	PKG
CHOCKSLIDETRACK	Single Stainless Steel Tube Style Wheel Chock for Single Piece of Slide Track (Installed)	\$216	EA
CHOCKSSTUBE	Stainless Steel Tube Style Wheel Chock	\$135	EA
ETRACKFLOORSUR	E-Track Surface Mounted (Floor)	\$23	PLF
ETRACKWALLSURS	E-Track Surface Mounted (Wall)	\$17	PLF
ETRACKFLOORRECS	E-Track HD Recessed w/ Backing Plate (Floor)	\$37	PLF
ETRACKWALLRECS	E-Track HD Recessed w/ Backing Plate (Walls)	\$30	PLF
ETRACKWALLSURA	E-Track (Aluminum) Surface Mounted (Wall)	\$44	PLF
ETRACKFLOORRECA	E-Track (Aluminum) HD Recessed w/ Backing Plate (Floor)	\$57	PLF
ETRACKWALLRECA	E-Track (Aluminum) HD Recessed w/ Backing Plate (Walls)	\$57	PLF
ATRACKSURFL	Airline Track (Aluminum) Surface Mounted (Floor)	\$18	PLF
ATRACKSURWALL	Airline Track (Aluminum) Surface Mounted (Wall)	\$18	PLF
ATRACKRECFL	Airline Track (Recessed in Floor; Aluminum, PLF)	\$33	PLF
ATRACKRECWALL	Airline Track (Recessed in Wall; Aluminum, PLF)	\$41	PLF
SLIDETRACK	Recessed Slide Track (Track Only; D-Rings Sold Separately)	\$32	PLF
SLIDETRACKPKGCARGO	Recessed Slide Track (2) Rows w/ (4) Sliding D-Rings	\$46	PLF
SLIDETRACKPOW	Powder Coated Slide Track Upgrade (upgrade to existing slide track) (PBF)	\$15	PBF



POPULAR ALL-SPORT & GOOSENECK ELEVATION OPTIONS

ITEM NUMBER	12V LIGHTING & ELECTRICAL	PRICE	UOM
12VLEDBACKUP	Add LED Backup Lights (Pair; Installed)	\$131	PAIR
12VLEDADDDSTOP	Additional LED Stop/Turn/Tail Lights (Pair; Installed)	\$131	PAIR
12VLEDSTOPSLIM	Upgrade to 12" LED Slimline Tail/Turn/Stop Lights (Pair)	\$80	PAIR
12VLEDMARKER	Upgrade to Additional LED Marker Lights Bullets	\$21	EA
12VDPLOADINGLIGHTS	Diamond Plate Rear Loading Lights (Mounted Over Rear Ramp Spring; Installed)	\$360	PKG
12VANODLOAD	Anodized Rear Loading Lights (Mounted Over Rear Ramp Spring; Installed)	\$360	EA
12VLEDLOAD9502	(2) 12V LED Load Lights (Double Lights w/ Single Switch, 950 Lumen)	\$260	PKG
12VLEDLOAD950	12V LED Load Light (Single Light w/ Switch, 950 Lumen)	\$210	EA
12VLEDLOAD950SIDE	Recessed LED Exterior Load Light Package (For side of trailer) (1 Light w/ Switch, 950 lumens, & Housing)	\$442	PKG
12VLEDSCARE	12V LED Porch Light w/ Wall Switch	\$144	EA
12VLEDK60PR	K60 LED Exterior Scene Light Package: One 12V wall switch with (2) K60 Scene Lights	\$1,008	PKG
12VLEDMIDSHIP	Mid-Ship Turn Signals (For Tandem Fenders Only; Pair)	\$131	PAIR
12VBACKUPANG	Angled Back Up Lights (Mounts on side of trailer)	\$497	PAIR
12VPEDJACK	Upgrade to 12V Electric Pedestal Jack w/ Battery & Box installed	\$1,072	PKG
12VPOWPOINT	12V Power Jack (Cigarette Lighter Plug)	\$73	EA
12VLEDDOMEUP	Upgrade to LED Economy Dome Light 460 Lumen (From Incandescent Dome Light)	\$15	EA
12VLEDDOMEADD	Additional 12V LED Dome Light (460 lumens)	\$36	EA
12VWALLSW	12 Volt Wall Switch	\$45	EA
12VWALLSW3WAY	12 Volt Wall Switch (3-Way)	\$73	EA
12VWALLSW3WAYUP	Upgrade to 12 Volt (3-Way) Wall Switch	\$36	EA
12VLEDPUCKPKG8	LED Puck Light Package (Includes 8 recessed lights & wall switch) (requires ceiling liner)	\$330	PKG
12VLEDPUCK	Additional Recessed LED "Puck" Light	\$46	EA
12VLEDPUCKPKG2	LED "Puck" Light Cabinet PKG (Under OH Cabinet) (2) Round LED Flush Mount Dome Lights (1) 12V Wall Switch	\$122	PKG
12VLEDDOME18	18" 12V LED Light (requires ceiling liner)	\$277	EA
12VLEDDOME18UP	Upgrade Interior Dome Light to 12V 18" LED Light	\$272	EA
12VLEDUP48LED	Upgrade to (3) 18" 12V LED Light (From (2) 4' LED Wrap Around) (Requires Ceiling	\$299	SET
12VTRICKLECHARGE	Trickle Charger for Battery	\$199	EA
12VBATTERY	Deep Cycle Marine Battery & Box (Wired)	\$378	EA
12VLEDSTRIP	LED Interior Strip Light w/ Housing Package (Per Foot, Per Section)	\$18	PLF
12VPERMA	Upgrade to Permaseal Wire Connectors	\$284	PKG
12VLEDLIGHTPKGPREM	Upgrade Premium Light Package (LED Strip Lights w/ Integrated Backup Lights, Marker Lights w/ Clear Lens.)	\$216	PKG
12VLEDLIGHTPKGPREMNB	Upgrade to Premium Light Package (LED Strip Lights w/ No Backup Lights, Marker Lights w/ Clear Lenses)	\$95	PKG
12VBACKUPCAMERAWIRE	Wireless Backup Camera System w/ 7" LCD Screen	\$1,568	EA
12VLEDSAFETY	Add LED 6" Oval Alternating Flashing Safety Lights (Orange) w/ Exterior Toggle Switch (Pair) (hard wired into auxiliary) (7-way plug required)	\$157	PAIR
ITEM NUMBER	110V LIGHTING & ELECTRICAL	PRICE	UOM
110VPACK1	110V Package #1: (Includes (1) 15 AMP Motorbase Plug, (1) Wall switch, (1) Receptacle, (1) 4' LED Wraparound Light (no additions available w/ this package)	\$604	PKG
110VPACK2	110V Package #2: (Includes -30 AMP Breaker, (1) 25' Shore Line, (2) 3 -Way Wall switches, (1) Standard Wall Receptacle, (1) GFI Wall Receptacle (2) 4' LED Wraparound Lights	\$1,049	PKG
110VPACK3	110V Power Package #3 (30A): (1) 30 Amp Panel, (1) Wall Switch, (4) Standard Wall Receptacles, (1) GFCI Receptacle, (4) 4' Led Wrap Around Lights, (1) Brace and Wire Stub for A/C Unit	\$1,554	PKG
110VPACK4	110V Power Package #4: (1) 15 Amp Motorbase Plug, (2) Wall Receptacle	\$341	PKG
110VPACK5	110V Power Package #5: Includes (1) 60A Breaker Panel w/ 60A Converter and 50A Motorbase Plug, (2) 3-Way Wall Switches, (1) Standard Wall Receptacle, (1) USB Wall Receptacle, (1) GFI Wall Receptacle, (2) 4' LED Wraparound Lights, 12v Deep Cycle Battery & Box	\$2,193	PKG
110VMBP15A	15A Motor Base Plug	\$87	EA
110VMBP	30A Motor Base Plug (Replaces Shoreline; 110V Package Required)	\$86	PKG
110V30ACONV	30A Power Converter (110V Pkg #2)	\$626	EA
110V30ACORD	30A Power Cord 25' Long (For Motorbase Plug)	\$296	EA
110V30AGLS	30A Generator Line Switch	\$430	EA
110V50AUP	Upgrade to 50 Amp Breaker Box (Requires 110V Pkg #2)	\$303	PKG
110V50ACORD	50A Power Cord 25' Long (For Motorbase Plug)	\$576	EA
110V60ACONV	60A Power Converter (110 Package Required)	\$477	EA
110VWALLRECEPT	110 Volt Wall Receptacle (Installed; Requires 110V Pkg)	\$94	EA



POPULAR ALL-SPORT & GOOSENECK ELEVATION OPTIONS

ITEM NUMBER	110V LIGHTING & ELECTRICAL	PRICE	UOM
110VWALLRECEPTUSB	110 Volt Combo USB/Wall Outlet Receptacle (Installed; Requires 110V Pkg #2)	\$108	EA
110VWALLSWITCH	110 Volt Wall Switch (3-Way; Requires 110V Pkg #2)	\$77	EA
110VGFIINT	GFI Wall Receptacle (Interior) (Requires 30A Package)	\$99	EA
110VGFIEXT	GFI Wall Receptacle (Exterior) (Requires 30A Package)	\$153	EA
110VADD4LEDWRAP	4' LED Wraparound Light (Requires 110V Pkg)	\$265	EA
110V500WATTSWING	500W Swing-Mount Quartz Light	\$324	EA
AC135	13,500 BTU Roof Mounted Air Conditioner (Requires 110 #2)	\$2,096	EA
ACHEATSTRIP	Heat Strip for A/C Unit	\$254	EA
110VACBRACESTUB	Brace and Stub Wire for Future AC Installation (Requires 110V Pkg #2) (12 Gauge Wire and 20A Breaker)	\$131	EA
110VHEATELE1500	Heater; Electric; CADET Com-Pak Plus White Wall Fan, 1500 Watt (Requires 110V Pkg #2)	\$349	EA

ITEM NUMBER	CABINETS	PRICE	UOM
CABBS48	4' Straight Wall Base Cabinet, 2 Door (48"W x 24"D x 37"H)	\$1,149	EA
CABBS60	5' Straight Wall Base Cabinet, 2 Door	\$1,241	EA
CABBS60SNOW	5' Angled Base Cabinet (Snow Trailer V-Nose)	\$819	EA
CABBS72	6' Straight Wall Base Cabinet, 2 Door (72"W x 24"D x 37"H)	\$1,271	EA
CABBS96	8' Straight Wall Base Cabinet, 2 Door (96"W x 24"D x 37"H)	\$1,390	EA
CABBS96FF	8' Straight Wall Base Cabinet, 4 Door	\$1,271	EA
CABBS28L	Upgrade Base Cabinet to 28" L-Shape Extension	\$392	EA
CABOH48	Overhead Cabinet 1 Flip-Up Door (48"W x 13"D x 18"H)	\$361	EA
CABOH482D	Overhead Cabinet 2 Door (48"W x 13"D x 18"H)	\$439	EA
CABOH48P	Overhead Cabinet [Premium, 1 Flip-Up Door (48"W x 13"D x 18"H)	\$307	EA
CABOH48FH	48" Economy Overhead Cabinet (Furnace) 1 Door Flip Up Style 48" Long (Furnace not included)	\$516	EA
CABOH62	Overhead Cabinet 1 Door (62"W x 12"D x 18"H)	\$438	EA
CABOH60FH	60" Deluxe Overhead Cabinet (Furnace) 1 Door Flip Up Style 60" Long (Furnace not included)	\$677	EA
CABOH724D	Deluxe Overhead Cabinet 4 Door (72"W x 13"D x 18"H)	\$740	EA
CABOH964D	Deluxe Overhead Cabinet 4 Door (96"W x 13"D x 18"H)	\$858	EA
CABOH96	Overhead Cabinet 2 Flip-Up Door (96"W x 13"D x 18"H)	\$1,188	EA
CABWW72	Wheel Well Cabinet 2 Door w/ Shelving (72"W x 6 3/4"D x 62"H)	\$1,664	EA
CABOH96PSHLF	96" Overhead Split Cabinet w/ Center Shelf [Premium, 2 Flip-Up Door (96"W x 18"D x 18"H)	\$821	EA
CAB50HELMET	Premium 50" Helmet Cabinet w/ Hooks	\$526	EA
CABWR24	24" Wardrobe Cabinet (Single, Full-Height Door, (1) Shelf, (1) Clothes Rod) [24"W x 24"D x 72"H]	\$1,008	EA
CABWR36	36" Wide Wardrobe (Single Full-Height Door, 1 Shelf, Clothes Rod) (36"W x 24"D x 76"H)	\$1,215	EA
CABWR44	44" Deluxe Wardrobe Cabinet [GN EWP, Ducted (Requires Furnace Package)]	\$1,588	EA
CAB47COATHANGER	Premium Wall-Mounted Coat Hanger (47.5", 10 Hooks)	\$194	EA
CAB38COATHANGER	Premium Ceiling-Mounted Coat Hanger (38", 22 Hooks)	\$108	EA
CABBOOT	48" Deluxe Boot Box [Padded Top, Ducted (Requires Furnace Package & Vertical Duct None GN models)]	\$819	EA
CABDUCT6	6' Horizontal Vented Duct (Angled End, 5 Vents)	\$343	EA
CABHEATDUCT	8' Horizontal Vented Duct (8'Lx5"x5" w/ 5 Vents)	\$451	EA
CABDUCTVC	Vertical Corner Duct (Requires Furnace Package)	\$377	EA
CABHEATDUCTLF	Add Heat Duct (PLF)	\$140	EA
CABCLOTHROD	Clothes Rod for Overhead Cabinets (48" Cabinets only)	\$37	EA
CAB4COATHOOK	4' Coat Rack Package (47" Slide Track w/ (6) Adjustable Hooks)	\$102	PKG
CABSHELF18	18" Shelving w/ Angled Gussets (PLF, Per Tier)	\$54	PLF
COUNTERTOPFOR	Upgrade to Formica Countertop (Base Cabinet Sold Separately)	\$277	PKG
CABINETTOOLCRIBPKG	Standard Tool Crib Package - (1) 72x24 Horizontal Access Door (Over Fender, w/ Retainer Chains), (2) 38x22 Vertical Access Doors (Ahead/Behind Fender), Adjustable Shelf Brackets in Vertical Cabinets, 3/8" Water Resistant Liner (Interior & Exterior of Box Frame), 19"D x 42"H x 128"L Box Frame Inside Trailer, Hinged Lid (3 Sections)	\$3,342	PKG

ITEM NUMBER	VENTS & WINDOWS	PRICE	UOM
VENTROOF	14"x14" Manual Roof Vent	\$108	EA
VENT12V	12V Power Roof Vent	\$243	EA
VENT110V	110V Power Roof Vent (Requires 30A Package)	\$324	PKG
VENTFF	Fantastic Fan/Vent (Dometic 22-0462) (Requires 30A Package)	\$878	EA
VENTMAXX	Maxx-Air Roof Vent Cover	\$140	EA
VENTSALEM	Directional Salem Vent Kit (Plastic; Pair)	\$86	PAIR
VENTSALEM2	Two-Way Directional Salem Vent Kit (Aluminum; Pair)	\$326	PAIR



POPULAR ALL-SPORT & GOOSENECK ELEVATION OPTIONS

ITEM NUMBER	VENTS & WINDOWS	PRICE	UOM
WINDOW18X24HOR	18"x24" Horizontal Radius Sliding Window w/ Screen	\$326	EA
WINDOW18X24VER	18"x24" Vertical Radius Sliding Window w/ Screen	\$341	EA
WINDOW24X36	24"x36" Radius Sliding Window w/ Screen	\$511	EA
WINDOW24X36E	24"x36" Egress Sliding Window (Tinted w/ Screen)	\$516	EA
ITEM NUMBER	MISC OPTIONS, ACCESSORIES	PRICE	UOM
DINETTESOFA	Fold-Down Sofa/Sleeper	\$2,410	EA
BEDBUNK	Fold-Down Bunk Beds	\$2,167	EA
BEDHAPPIJAC	Happi Jac Bed System w/ (1) Queen Size Mattress	\$5,108	EA
DINETTESLEEPER	Fold-Down Dinette/Sleeper	#VALUE!	EA
BENCHFOLD	Fold Down Bench (12"x48") Type: Work or Sitting	\$431	EA
BENCH48PADV	Fold-Down Padded Bench (48"L) Vertical Design	\$365	EA
BENCH50FUP	Premium 50" Fold-Up Padded Bench	\$1,072	EA
BENCH36FUSTOR	Premium 36" Fold-Up Work Bench w/ Integrated Tool Storage	\$766	EA
HOLDERPREMCUP	Premium Cup Holder	\$68	EA
HOLDERPREMFUEL2	Premium (2) Race Fuel Holder	\$324	EA
HOLDERPREMFUEL3	Premium (3) Race Fuel Holder	\$432	EA
STEREOAMFM	Basic Stereo Package - Includes (4) Boss Speakers	\$810	EA
GNSTAIR	Stairs to the Gooseneck Area (24"W x 32"D)	\$428	EA
PKG FUEL	30 Gallon Fuel Transfer System: Includes 30 Gallon Tank, Fill Nozzle & Hose, Control Panel w/ Gauge (Requires Marine Grade Battery)	\$3,339	PKG
PROPANE20	20# Propane Tank w/ Regulator (Tongue-mounted Holder Included)	\$223	EA
PROPANE30	30# Propane Tank w/ Regulator (Propane Compartment Required)	\$257	EA
PROPANE20TO30	Upgrade to 30# Propane Tank from 20# Propane Tank w/ Heavy Duty Mount	\$257	EA
PROPANEUNDERUP	Upgrade to Underslung Propane Tank (Requires Package Including Standard Propane Tank) **ONLY AVAILABLE ON DECKOVER MODELS**	\$1,265	EA
STABJACK	Stabilizer Jacks	\$169	PAIR
STABJACKDD	Stabilizer Jacks (Interior Rear; Drop Down) (Installed; Pair)	\$318	PAIR
BOGEYWHEELS	Bogey/Caster Wheels (Installed; Pair)	\$358	PAIR
SCISSORJACK	Scissor Jacks (Camper Style; Pair)	\$370	PAIR
STEREOSPEAKEREXT	Add Exterior Marine Grade Speakers to Stereo System (Pair)	\$385	PAIR
SINKSS3BAY	Add 3-Bay Stainless Steel Sink (Sink Package Required)	\$2,198	EA
STOVE	2-Burner Propane Range (Installed In Cabinet Top) (Base Cabinet and Propane Tank Required)	\$462	EA
REFRIDGERATOR50	5.0 Cu.Ft. Refrigerator (Recessed in Cabinet) (110V Package w/ 12V Battery or Propane w/ Safety Kit and 12V Battery Required) 24" WD X 26" LG (in cabinet)	\$2,017	EA
MICROWAVE	1100W Microwave (1.2 Cu.Ft.; Recessed in Cabinet)	\$442	EA
ITEM NUMBER	SPECIAL PACKAGES	PRICE	UOM
PKGMIDNIGHT	Midnight Package (Includes 15" Black Aluminum Rims, Anodized Nose Cone, Anodized Top 12" & Bottom Trim 24")	#VALUE!	PBF
PKGPOWDERAS	Exterior Powder Coat Package (All Sports) - Includes Inner & Exterior Door Trims, Fenders, Stone Guard, Locking Bars, Hinges, Grab Handles, Coupler & Exterior Trim	\$113	PBF
PKGPOWDERGN	Exterior Powder Coat Package (Goosenecks)- Includes Inner & Exterior Door Trims, Fenders, Stone Guard, Locking Bars, Hinges, Grab Handles, Coupler & Exterior Trim	\$130	PBF
PKGBHPAS	Basic Heater Package - All Sport Car Hauler Models (Includes: 20# Propane Tank (Tongue Mounted), Insulated Walls & Ceiling, 40K BTU Furnace, Safety Kit, Marine Grade Battery & Box, 48" Furnace Cabinet)	\$4,115	PKG
PKGBOONDOCKER	Boondocker Package - Snow Trailers: Includes Upgrade to Quad-Ply Flooring, Wrap Around Front Ramp with Spring Assist (72" opening), & 6" DP Kickplate	\$121	PKG
PKGEWALLAPORT	Extreme Weather Package (All-Sport Car Haulers) - Includes Upgrade to Foam Insulated Walls and Ceiling, 110 Package #2, 60 AMP Converter w/ Breaker Box, Exterior Motorbase Plug, 40,000 BTU Furnace, Safety Kit (Fire Extinguisher, CO2 Detector & Smoke Alarm), Marine Grade Battery, 120" V-Nose Wrap Around Cabinet w/Furnace Compartment and Vented Battery Box and (1) 20# Tongue-Mounted Propane Tank.)	\$6,559	PKG
CABOH62DUCT	Ducted Cabinet Package - Upgrade for Extreme Weather Package; 4' Duct, 62" Economy Cabinet	\$770	PKG
SINKBASICPKG	Basic Sink Package (Does Not Include Cabinet; Propane or 110V Power Package Required) (Includes: Stainless Steel Sink, 6 Gallon Water Heater, 20 Gallon Fresh Water Tank, 20 Gallon Grey Water Tank)	\$4,194	PKG
SINKCUSTOMPKG	Custom Sink Package (Does Not Include Cabinet; Propane or 110V Power Package Required) (Includes: Stainless Steel Sink, 6 Gallon Water Heater, 38 Gallon Fresh Water Tank, (2) 23 Gallon Grey Water Tanks)	\$6,061	PKG
STEREOKICKER	Kicker Stereo Package (Includes (6) Speakers, AMP & Subwoofer, with Clairion Face Unit w/ Bluetooth Capabilities.)	\$2,541	PKG
STEREOMID	Mid-Level Stereo Package (Includes (4) Speakers, AMP & Subwoofer, Pioneer AM/FM/CD Player w/ Bluetooth, Battery Sold Separately)	\$2,086	PKG



CROSSOVER SNOW 60" WIDE & 101" WIDES

STANDARD FEATURES

- All-Aluminum Construction
- 16" O/C Wall & Roof Studs
- 24" O/C Floor Crossmembers
- 2"x3" Subframe Tubing (12' models)
- 2"x5" Subframe Tubing (14'+ models)
- Screwless .030" Bonded Side Panels
- One-Piece Aluminum Roof
- Rear Ramp Door w/ Spring Assist
- 19"x58" Front Access Door
- 5/8" Water Resistant Decking
- Torsion Ride Suspension
- 12" Plywood Kickplate
- Interior Dome Light
- Louver Vents
- Recessed LED Lights
- Wishbone Tongue w/ Straight Coupler
- Round Radius Diamond Plate Nose
- 1200# Wheel Jack
- (2) 5000# Safety Chains
- Limited 4-Year Warranty
- Full Length Slide Track w/ Ski Tie Down Bars (12' & 14' Models)
- Full Length Slide Track w/ Sliding D-Rings (16'+ Models)



STANDARD SPECIFICATIONS & PRICING

TRAILER MODEL	CROSSOVER 60X12	CROSSOVER 101X12	CROSSOVER 101X14	CROSSOVER 101X16	CROSSOVER 101X20
Item Number	HFS60X12CROSSOVER	HFS101X12CROSSOVER	HFS101X14CROSSOVER	HFS101X16CROSSOVER	HFS101X20CROSSOVER
Box WxLxH	60"x12"x66"	101"x12"x66"	101"x14"x66"	101"x16"x66"	101"x20"x66"
Interior WxLxH	57"x11'10"x64"	98"x11'10"x64"	98"x13'10"x64"	98"x15'10"x64"	98"x19'10"x64"
Overall WxLxH	80"x16'2"x85"	102"x7'8"x16'2"	102"x7'8"x18'2"	102"x7'8"x20'2"	102"x7'8"x24'2"
Deck Height	20"	25"	26"	26"	26"
Hitch Height	16"	23"	24"	24"	24"
Rear Door Opening WxH	55" x 62"	93" x 62"	93" x 62"	93" x 62"	93" x 62"
Coupler Rating/Ball Size	3500# / 2" Ball	3500# / 2" Ball	6000# / 2" Ball	6000# / 2" Ball	6000# / 2" Ball
Axle(s) - Qty/Rating	1-2200# Idler	1-3500# Idler	2-2200# Braked	2-2200# Braked	2-2200# Braked
Wheels	13" Silver Mod	12" E-Rated	12" E-Rated	12" E-Rated	12" E-Rated
Tires	175/75R13	ST145/R12E	ST145/R12E	ST145/R12E	ST145/R12E
GVWR	2200#	2990#	4400#	4400#	4400#
Curb Weight	600#	1058#	1480#	1580#	1740#
Payload	1600#	1932#	2920#	2820#	2660#
Power Connection	4-Way Flat	4-Way Flat	7-Way Round	7-Way Round	7-Way Round
BASE PRICE	\$6,725	\$7,473	\$9,897	\$10,503	\$12,173

POPULAR OPTIONS

CONSTRUCTION

- Upgrade to 22', Includes Tandem 3K Axles & 13" Rubber
Upgrade to Tapered Rear Ramp (No Starter Flap)

WHEELS

- Upgrade to 13" Silver Mod Wheels (From 12" E-Rated Silver Mod)
Spare 12" E-Rated Silver Mod Wheel w/ 145/R12 Tire
Spare 13" Silver Mod Wheel w/ 175/80R13 Tire
Bolt-On Spare Tire Carrier (Tongue-Mounted)

ACCESSORIES

- Ski Guides, Box and Ramp 60"x12' ** SINGLE PLACE **
Ski Guides, Box and Ramp 101"x12'
Track Mats, Box and Ramp 60"x12' **SINGLE PLACE **
Track Mats, Box and Ramp 101"x12'
Paddle Grabbers (Set of 6)

DOORS

- 26"x58" Side Access Door w/ Paddle Handle and Piano Hinge
14"x14" Fuel Door w/ Paddle Handle

EXTERIOR

- Two-Tone w/ 6" Anodized Divider

ITEM NUMBER	PRICE	UOM
CROSS22UPPKG	\$1,781	PKG
CROSSTAPEREDRAMP	\$181	EA
WHEELUP12ETO13S	\$80	EA
WHEELSP12E	\$218	EA
WHEELSP13SILV	\$266	EA
WHEELMOUNTBOLT	\$67	EA
SKIGUIDECROSS60X12	\$169	SET
SKIGUIDECROSS12	\$333	SET
TRACKMATICROSS60X12	#N/A	SET
TRACKMATICROSS12	#N/A	SET
PADDLEGRAB	\$44	SET
DOOR2658	\$347	EA
DOOR1414FUEL	\$206	EA
TRIMTT6	\$418	PKG



ENCLOSED SNOW [CROSSOVER 2.0]

STANDARD FEATURES

- All-Aluminum Construction, 100% Box-Tube
- 16" O/C Wall & Roof Studs
- 24" O/C Floor Crossmembers
- 2"x3" Subframe Tubing
- 3"x5" Webbed Straight Pull Tongue w/ Straight Coupler
- (2) 5000# Safety Chains
- 5/8" Water Resistant Decking
- 12" Water Resistant Kickplate
- Torsion Ride Suspension
- 16" Diamond Plate Stone Guard
- 24" V-Nose Construction (EASIER FOR SECURING MACHINES)
- Smooth .030" Bonded Side Panels (TAPE EVERYWHERE)
- TRUE One-Piece Aluminum Roof (TAPE ON ROOF STUDS)
- Rear Ramp Door w/ Spring Assist w/ Flap
- All-Aluminum Locking Bars & Hinges
- 26"x58" Side Access Door
- Full Length Slide Track w/ Ski-Tie Down Bars
- 2 Interior LED Dome Light w/ Wall Switch
- Louver Vents
- Recessed LED Exterior Lights
- 2000# Wheel Jack
- Limited 4-Year Warranty



STANDARD SPECIFICATIONS & PRICING

TRAILER MODEL	101"x 12' CROSSOVER 2.0	101"x 14' CROSSOVER 2.0
Item Number	HFS101X12CROSSOVER2.0	HFS101X14CROSSOVER2.0
Box WxLxH	101"x12"x66"	101"x14"x69"
Interior WxLxH	98"x11'10"x64"	98"x13'10"x67"
Overall WxLxH	102"x16'5"x7'8"	102"x18'5"x9'5"
Deck Height	25"	25"
Hitch Height	23"	23"
Rear Door Opening WxH	93" x 62"	93" x 65"
Axle(s) - Qty/Rating	1-3500#	1-3500#
Wheels	12" E-Rated	12" E-Rated
Tires	ST145/R12E	ST145/R12E
GVWR	2990#	2990#
Curb Weight	TBD	TBD
Payload	TBD	TBD
Power Connection	4-Way Flat	4-Way Flat
REGULAR PRICE	\$8,014	\$8,312

OPTIONS & ACCESSORIES (Expanded Option List can be found in Options Section)

EXTERIOR OPTIONS	ITEM NUMBER	PRICE	UOM
Two-Tone Color Package w/ 6" Anodized Divider	TRIMTT6	\$418	PKG
Two-Tone Color Package - No Anodized Divider	TRIMTTSP	\$223	PKG
TIRE/WHEEL ASSEMBLIES & ACCESSORIES			
Upgrade to 12" Aluminum Spoke Wheels (145/R12 Tire; From 12" Silver Mod)	WHEELUP12SILVTO12ALUM	\$162	EA
Upgrade to 12" Galvanized Rims (145/R12 Tire; From 12" Silver Mod)	WHEELUPGALV	\$60	EA
Spare 12" E-Rated Silver Mod Wheel w/ 145/R12 Tire	WHEELSP12E	\$218	EA
Spare 12" Aluminum Spoke Wheel w/ 145 R12 Tire	WHEELSP12AL	\$339	EA
Bolt-On Spare Tire Carrier (Tongue-Mounted)	WHEELMOUNTBOLT	\$67	EA
TRACK MATS & SKI GUIDES			
12' Crossover Caliber Package - (LowPro Grip Glides Box/Ramp, New Trax Matt (Box), LowPro Grip Guides on Ramp, Edge Glide Flap System and New Trax Grabber (Deletes Tapered Ramp)	PKGM&GCRO12	\$693	PKG
FLOORING OPTIONS			
Upgrade to 3/4" Water-Resistant Decking (from 5/8" Water-Resistant Decking)	FLOOR58WRT034WR	\$17	PBF
AXLE OPTIONS			
Upgrade to 1-3K Idler Galvanized Dexter Axle	AXLEGALVTORSION	\$172	PKG
RAMP OPTIONS			
Upgrade to Tapered Rear Ramp for Hybrid/Crossover (No Starter Flap)	CROSSTAPEREDRAMP	\$181	PKG



ENCLOSED SNOW [CROSSOVER 3.0]

STANDARD FEATURES

- All-Aluminum Construction, 100% Box-Tube
- One-Piece Aluminum Roof (Tape on Roof Studs)
- Straight Side Construction
- 2"x4" Subframe Tubing
- 1"x1.5" .080 Wall Studs
- 1.5"x1.5" Roof Studs 16 O/C
- 24" O/C Floor Crossmembers
- 36" V-Nose w/ 6" Radius
- 24" Diamond Plate Stone Guard
- 4" A-Frame Tongue (Crossovers/Hybrids, 2" Economy A-Frame Coupler)
- 2000# Wheel Jack
- Torsion Idler Axles
- Full Length Slide Track (2 Rows) w/ (2) Ski-Tie Down Bars
- Tapered Rear Ramp Door w/ Spring Assist and Starter Flap
- 32"x66" Side Access Door w/ Paddle Handle
- (2) Side Vents
- (2) Interior LED Dome Light w/ Wall Switch
- Recessed LED Exterior Lights
- 3/4" Water Resistant Decking
- 12" Water Resistant Kickplate
- All Aluminum Hardware
- (2) 5000# Safety Chains
- Smooth .030" Bonded Side Panels (Tape Everywhere)
- 4" Mill Finish Exterior Trim (Top & Bottom)
- Limited 4-Year Warranty



STANDARD SPECIFICATIONS & PRICING

TRAILER MODEL	101"x 12' CROSSOVER 3.0	101"x 14' CROSSOVER 3.0
Item Number	HFS101X12CROSSOVER3.0	HFS101X14CROSSOVER3.0
Box WxLxH	101" x 12' x 75"	101" x 14' x 75"
Interior WxLxH	98" x 11'10" x 73"	98" x 13'10" x 73"
Overall WxLxH	102" x 16'5" x 101"	102" x 18'5" x 101"
Deck Height	25"	25"
Hitch Height	23"	23"
Rear Door Opening WxH	93" x 71"	93" x 71"
Axle(s) - Qty/Rating	1-3500#	1-3500#
Wheels	12" E-Rated	12" E-Rated
Tires	ST145/R12E	ST145/R12E
GVWR	2990#	2990#
Curb Weight	1044	1448
Payload	TBD	TBD
Power Connection	4-Way Flat	4-Way Flat
REGULAR PRICE	\$8,519	\$9,314

OPTIONS & ACCESSORIES (Expanded Option List can be found in Options Section)

AXLE OPTIONS	ITEM NUMBER	PRICE	UOM
Upgrade to 1-3K Idler Galvanized Dexter Axle	AXLEGALVTORSION	\$172	PKG
Upgrade to 2-2K Torsion Braked Axles (From 1-3K Torsion Idler)	AXLETOR3IDTOTOR4BR	\$1,643	PKG
TIRE/WHEEL ASSEMBLIES & ACCESSORIES			
Upgrade to 12" Aluminum Spoke Wheels (145/R12 Tire; From 12" Silver Mod)	WHEELUP12SILVTO12ALUM	\$162	EA
Upgrade to 12" Galvanized Rims (145/R12 Tire; From 12" Silver Mod)	WHEELUPGALV	\$60	EA
Spare 12" E-Rated Silver Mod Wheel w/ 145/R12 Tire	WHEELSP12E	\$218	EA
Spare 12" Aluminum Spoke Wheel w/ 145 R12 Tire	WHEELSP12AL	\$339	EA
Bolt-On Spare Tire Carrier (Tongue-Mounted)	WHEELMOUNTBOLT	\$67	EA
INTERIOR OPTIONS			
Upgrade to White Vinyl-Faced Luan Walls (From No Interior, PBF) Crossover 2.0/3.0	CROSSWALL2030-LUAN	\$60	PBF
Track Mats for 101"x12' Hybrid/Crossover Models - Box Only	TRACKMAT12HYB	\$134	PKG
Track Mats for 101"x14' Hybrid/Crossover Models - Box Only	TRACKMAT14HYB	\$276	PKG
Crossover 3.0 SxS Package 9" Height Package (78" Rear Opening) (PBF)	CROSS3.0PKG	\$53	PBF
EXTERIOR OPTIONS			
Two-Tone Color Package w/ 6" Anodized Divider	TRIMTT6	\$418	PKG
Two-Tone Color Package - No Anodized Divider	TRIMTTSP	\$223	PKG



CROSSOVER SNOW 7 & 7.5 WIDES (LowPro)

STANDARD FEATURES

- All-Aluminum Construction
- 16" O/C Wall & Roof Studs
- 24" O/C Floor Crossmembers
- 2"x4" Subframe Tubing (2"x5" 18'+)
- Torsion Ride Suspension
- Screwless .030" Bonded Side Panels
- One-Piece Aluminum Roof
- Rear Ramp Door w/ Spring Assist
- 19"x58" Front Access Door
- 5/8" Water Resistant Decking
- 12" Plywood Kickplate
- Full Length Slide Track w/ Sliding D-Rings
- Screwless .030" Bonded Side Panels
- Interior Dome Light
- Louver Vents
- Recessed LED Lights
- Wishbone Tongue w/ Straight Coupler
- Round Radius Diamond Plate Nose
- 1200# Wheel Jack
- (2) 5000# Safety Chains
- Limited 4-Year Warranty



STANDARD SPECIFICATIONS & PRICING

TRAILER MODEL	7 X 16 CROSSOVER (LowPro)	7.5 X 16 CROSSOVER (LowPro)	7.5 X 22 CROSSOVER (LowPro)
Item Number	HFS7X16CROSSOVER	HFS7.5X16CROSSOVER	HFS7.5X22CROSSOVER
Box WxLxH	84"x16"x66"	90"x16"x66"	90"x22"x66"
Interior WxLxH	81"x15'10"x64"	87"x15'10"x64"	87"x21'10"x64"
Overall WxLxH	102"x20'2"x84"	102"x20'2"x84"	102"x26'2"x84"
Deck Height	19"	19"	19"
Hitch Height	15"	15"	15"
Rear Door Opening WxH	76" x 62"	82" x 62"	82" x 62"
Axle(s) - Qty/Rating	1-3500# Idler	2-2200# Braked	2-3500# Braked
Wheels	15" Silver Mods.	15" Silver Mods.	15" Silver Mods.
Tires	205/75R15	205/75R15	205/75R15
GVWR	2990#	4400#	6000#
Curb Weight	1455#	1390#	2176#
Payload	1535#	3010#	3824#
Coupler Rating / Ball Size	6000# / 2" Ball	6000# / 2" Ball	6000# / 2" Ball
Power Connection	4-Way Flat	7-Way Round	7-Way Round
BASE PRICE	\$9,387	\$10,950	\$12,588

POPULAR OPTIONS

CONSTRUCTION

Crossover/Hybrid Side x Side Package - 7.5 Wide Models Only (Includes 17" Extra Height, Reinforced Wall Studs, 28"x72" Side Access Door, 78" Rear Opening)

Upgrade to Tapered Rear Ramp (No Starter Flap)

ITEM NUMBER

CROSSSIDEXSIDE

PRICE

\$67

UOM

PBF

CROSTAPERDRAMP

\$181

EA

WHEELS

Spare 15" Silver Mod Wheel w/ 205/75R15 Tire

Upgrade to 15" Aluminum (Radial; From 15" Silver Mod Radial Wheels)

Bolt-On Spare Tire Carrier (Tongue-Mounted)

WHEELSP15SILV205

\$272

EA

WHEELUP15STO15A

\$206

EA

WHEELMOUNTBOLT

\$67

EA

ACCESSORIES

Ski Guides 16' Box Only (Set)

Ski Guides 22' Box Only (Set)

Ski Guides - Rear Ramp (Set)

Track Mats 16' Box Only (Set)

Track Mats 22' Box Only (Set)

Track Mats - Rear Ramp (Set)

Paddle Grabbers (Set of 6)

SKIGUIDE16B

\$511

SET

SKIGUIDE22B

\$667

SET

SKIGUIDERR

\$158

SET

TRACKMAT16B

#N/A

SET

TRACKMAT22B

#N/A

SET

TRACKMATRR

\$152

SET

PADDELEGRAB

\$44

SET

DOORS

26"x58" Side Access Door w/ Paddle Handle and Piano Hinge

14"x14" Fuel Door w/ Paddle Handle

DOOR2658

\$347

EA

DOOR1414FUEL

\$206

EA

EXTERIOR

Two-Tone w/ 6" Anodized Divider

TRIMTT6

\$418

PKG



OPEN SNOW [TILT] Single Place

STANDARD FEATURES

- All-Aluminum Construction
- 24" O/C Crossmembers
- Torsion Ride Suspension
- 5/8" Pressure Treated Decking
- Recessed LED Marker Lights
- Full Length Slide Track Tie Down System w/ Ski Tie Down Bar
- Straight Pull Tongue
- 3500# Straight Coupler w/ 2" Ball
- (2) 5000# Safety Chains
- Limited 1-Year Warranty

STANDARD SPECIFICATIONS & PRICING

TRAILER MODEL	52x10' LITE	52x11' LITE	52x12' LITE
Item Number	HFS52X10	HFS52X11	HFS52X12
Deck WxL	52"x10'	52"x11'	52"x12'
Overall WxL	72"x13'10"	72"x14'10"	80"x15'10"
Subframe Tubing	2"x3"	2"x3"	2"x3"
Deck Height	16"	16"	16"
Axle(s) - Qty/Rating	1-2200#	1-2200#	1-2200#
Wheels	12" E-Rated Silver Mod	12" E-Rated Silver Mod	12" E-Rated Silver Mod
Tires	ST145/R12E	ST145/R12E	ST145/R12E
GVWR	2200#	2200#	2200#
Curb Weight	380#	400#	435#
Payload	1820#	1800#	1765#
Hitch Height	12"	12"	12"
Power Connection	4-Way Flat	4-Way Flat	4-Way Flat
Rolled Rear Edge Loading Protector	Standard	Standard	Standard
BASE PRICE	\$2,225	\$2,321	\$2,432

OPTIONS & ACCESSORIES

CONSTRUCTION	ITEM NUMBER	PRICE	UOM
Upgrade to Wishbone Tongue	TONGUEWISHBONE	\$226	EA
Rolled Rear Edge Protector	REAREEDGEPRO	\$145	EA
AXLES			EA
Upgrade to 1-3K Torsion Idler Axle (From 1-2K Torsion Idler)	AXLETOR2IDTOTOR3ID	\$316	EA
WHEELS			
Upgrade to 13" Tires from 12" Tires	WHEELUP12ETO13S	\$80	EA
Upgrade to 15" Tires from 12" Tires (Includes Drop Hitch)	WHEELUP12TO15S	\$169	EA
Spare 12" Silver Mod	WHEELSP12E	\$218	EA
Spare 13" Silver Mod	WHEELSP13SILV	\$266	EA
Spare 15" Silver Mod	WHEELSP15SILV205	\$272	EA
ACCESSORIES			
1200# Wheel Jack	JACK1200	\$149	EA
Single Prop Tilt Assist	TILTASSIST	\$157	EA
Upgrade to 5' Stowaway for Open Snow (w/ Track Mats & Ski Guides)	RAMP5STOWUP	\$442	EA
Ski Guides (10')	SKIGUIDE10OP	\$277	SET
Ski Guides (12')	SKIGUIDE12OP	\$277	SET
Track Mats for Open Snow (Set) ** Rear 6' of Trailer **	TRACKMATOP	\$162	SET
Paddle Grabbers (Set of 6)	PADLEGRAB	\$44	SET
52" Diamond Plate Salt Shield	SALTSHIELD52	\$316	EA
Additional D-Rings for Slide Track	DRINGSLIDING	\$44	EA



OPEN SNOW [TILT] Two Place

STANDARD FEATURES

- All-Aluminum Construction
- Adjustable Tie Down System w/ Ski Tie Down Bars
- 24" O/C Crossmembers
- Wishbone Tongue
- Torsion Ride Suspension
- 3500# Straight Coupler w/ 2" Ball
- 5/8" Pressure Treated Decking
- (2) 5000# Safety Chains
- Recessed LED Marker Lights
- Limited 1-Year Warranty
- Anti-Rattle Tilt System



STANDARD SPECIFICATIONS

TRAILER MODEL	10' FLAT TILT SNOW	12' FLAT TILT SNOW
Item Number	HFS101X10P	HFS101X12P
Deck WxL	101"x10'	101"x12'
Overall WxL	101"x13'8"	101"x15'8"
Subframe Tubing	2"x4"	2"x4"
Deck Height	25"	25"
Axle(s) - Qty/Rating	1-2200# Idler	1-3500#
Wheels	12" E-Rated Silver Mod	12" E-Rated Silver Mod
Tires	ST145/R12E	ST145/R12E
GVWR	2200#	2990#
Curb Weight	440#	500#
Payload	1760#	2490#
Hitch Height	21"	21"
Power Connection	4-Way Flat	4-Way Flat
BASE PRICE	\$2,421	\$3,041

OPTIONS & ACCESSORIES

AXLES	ITEM NUMBER	PRICE	UOM
Upgrade to 1-3K Torsion Idler Axle (From 1-2K Torsion Idler)	AXLETOR2IDTOTOR3ID	\$316	EA
WHEELS			
Upgrade to 13" Tires from 12"	WHEELUP12ETO13S	\$80	EA
Upgrade to 15" Tires from 12" Tires (Includes Drop Hitch)	WHEELUP12TO15S	\$169	EA
Spare 12" Silver Mod	WHEELSP12E	\$218	EA
Tongue Mounted Spare Mount	WHEELMOUNTBOLT	\$67	EA
ACCESSORIES			
1200# Wheel Jack	JACK1200	\$149	EA
Single Prop Tilt Assist System	TILTASSIST	\$157	EA
Ski Guides (10')	SKIGUIDE10OP	\$277	SET
Ski Guides (12')	SKIGUIDE12OP	\$277	SET
101" Diamond Plate Salt Shield	SALTSHIELD101	\$420	EA
Recessed Slide Track (PLF, per row) (Track Only; D-Rings Sold Separately)	SLIDETRACK	\$32	PBF



OPEN SNOW [DRIVE ON / OFF **TILT**]

STANDARD FEATURES

- All-Aluminum Construction
- 24" O/C Crossmembers
- Torsion Ride Suspension
- (2) 5000# Safety Chains
- Full Length Slide Track Tie Down System
- Recessed LED Marker Lights
- 1200# Wheel Jack
- Straight Pull w/ Underwings & Drop Tongue
- 6000# Straight Coupler w/ 2" Ball
- Gas Props
- 5/8" Marine Grade Decking
- Deluxe Drive On/Off Salt Shield
- Anti-Rattle Tilt System
- Limited 4-Year Warranty



STANDARD SPECIFICATIONS & PRICING

Trailer Model	HFS 12' Drv On/off TILT
Item Number	HFS101X12LV-TILT
Deck WxL	101"x12'
Overall WxL	101"x18'
Subframe Tubing	2"x3"
Deck Height	25"
Hitch Height	22"
Axle(s) - Qty/Rating	1-3500#, Idler
Wheels	12" E-Rated
Tires	ST145/R12E
GVWR	2990#
Curb Weight	TBD
Payload	TBD
Power Connection	4-Way Flat
Rolled Rear Edge Loading Protector	Standard
BASE PRICE	\$4,171

OPTIONS & ACCESSORIES

ACCESSORIES

- Ski Guides 12' Open Snow (Set)
- Ski Guides 16' Box Only (Set)
- Ski Guides 22' Box Only (Set)
- Paddle Grabbers (Installed; Set of 6)
- Light Duty Sliding D-Ring (For Recessed Slide Track; Installed)
- Additional Row of Recessed Slide Track (Track Only; D-Rings Sold Separately)
- Upgrade to Ski Tie Down Bar Assembly (From (2) Sliding D-Rings; EA)

ITEM NUMBER	PRICE	UOM
SKIGUIDE12OP	\$277	SET
SKIGUIDE16B	\$511	SET
SKIGUIDE22B	\$667	SET
PADDLEGRAB	\$44	SET
DRINGSLIDING	\$44	EA
SLIDETRACK	\$32	PLF
SKITTIEUP	\$46	EA

TIRE/WHEEL ASSEMBLIES & ACCESSORIES

Spare Tire Carrier (Welded to Salt Shield)	WHEELMOUNTWELD	\$191	EA
--	----------------	-------	----



OPEN SNOW [DRIVE ON/OFF]

STANDARD FEATURES

- All-Aluminum Construction
- 24" O/C Crossmembers
- Torsion Ride Suspension
- 1/2" Marine Tech Decking
- 4' Stowaway Ramp w/ Super Guides
- Recessed LED Marker Lights
- 1200# Wheel Jack
- Straight Pull w/Underwings
- Full Length Slide Track Tie Down System w/ (1) Sliding D-Ring & (4) Ski Tie Down Bar Bar Machines
- 6000# Straight Coupler w/ 2" Ball
- (2) 5000# Safety Chains
- Limited 4-Year Warranty



STANDARD SPECIFICATIONS

Trailer Model	12' Drive On/Off LV	14' Drive On/Off LV	14' Drive On/Off LV BR	16' Drive On/Off LV	18' Drive On/Off LV	20' Drive On/Off LV	22' Drive On/Off LV	24' Drive On/Off LV
Item Number	HFS101X12LV	HFS101X14LV	HFS101X14LV-BR	HFS101X16LV	HFS101X18LV	HFS101X20LV	HFS101X22LV	HFS101X24LV
Deck WxL	101"x12'	101"x14'	101"x14'	101"x16'	101"x18'	101"x20'	101"x22'	101"x24'
Overall WxL	101"x18'	101"x20'	101"x20'	101"x22'	101"x24'	101"x24'	101"x26'	101"x28'
Subframe Tubing	2"x3"	2"x4"	2"x4"	2"x4"	2"x5"	2"x5"	2"x5"	2"x5"
Deck Height	25"	27"	27"	27"	27"	27"	27"	27"
Axle(s) - Qty/Rating	1-3500#, Idler	2-2200#, Idler	2-2200#, Braked	2-2200#, Braked	2-2200#, Braked	2-2200#, Braked	2-2200#, Braked	2-2200#, Braked
Wheels	12" E-Rated Silver Mod	13" Silver Mod	13" Silver Mod	13" Silver Mod	13" Silver Mod	13" Silver Mod	13" Silver Mod	15" Silver Mod
Tires	ST145R12E	175/80R13	175/80R13	175/80R13	175/80R13	175/80R13	175/80R13	205/75R15
GVWR	2990#	2990#	4400#	4400#	4400#	4400#	4400#	4400#
Curb Weight	575#	815#	815#	870#	TBD	1120#	1120#	1120#
Payload	1625#	2175#	3585#	3530#	TBD	3280#	3280#	3280#
Hitch Height	22"	22"	22"	22"	22"	22"	22"	22"
Power Connection	4-Way Flat	4-Way Flat	7-Way Round	7-Way Round	7-Way Round	7-Way Round	7-Way Round	7-Way Round
Rolled Rear Edge Loading Protector	Standard	Standard	Standard	Standard	Standard	Standard	Standard	Standard
BASE PRICE	\$3,593	\$4,758	\$5,298	\$5,723	\$6,113	\$6,829	\$7,188	\$7,970

OPTIONS & ACCESSORIES

WHEELS

- Upgrade to 13" Tires from 12"
- Upgrade to 15" Tires from 12" Tires (Includes Drop Hitch)
- Upgrade to 15" Tires from 13"
- Upgrade to 15" Aluminum Rims
- Spare 12" Silver Mod
- Spare 13" Silver Mod
- Spare 15" Silver Mod
- Tongue Mounted Spare Mount

ITEM NUMBER

- WHEELUP12ETO13S
- WHEELUP12TO15S
- WHEELUP13STO15S
- WHEELUP15STO15A
- WHEELSP12E
- WHEELSP13SILV
- WHEELSP15SILV205
- WHEELMOUNTBOLT

PRICE

- \$80
- \$169
- \$71
- \$206
- \$218
- \$266
- \$272
- \$67

UOM

- EA
- EA
- EA
- EA
- EA
- EA
- EA
- EA

FLOORING

- Upgrade to 5/8" Marine Grade Decking

FLOOR1/2MGTO5/8MG

\$14

PBF

ACCESSORIES

- Deluxe Drive On/Off Salt Shield
- Ski Tie Down Bars ILO Sliding D-Rings
- Paddle Grabbers (Set of 6)

- SALTSHIELDDELV
- SKITTIEUP
- PADDELEGRAB

- \$881
- \$46
- \$44

- EA
- EA
- SET



SPORT DECK NEW 2024 DESIGN

STANDARD FEATURES

- All-Aluminum Construction
- New Leg Design
- New Adjustable Leg System w/ (4) Integrated D-Ring Anchor Points
- Sliding Side Construction
- (3) Rows of Full Length Slide Track Tie Down System w/ Ski Tie Down Bars
- 10'6" Telescoping Ramp
- Recessed LED Marker Lights
- Marine Grade Corrosion/Rot Resistant Polyethylene Decking (Black)
- Custom Headache Rack
- Jet Black Powder Coated Sides and Headache Rack
- Low Pro Grip Glides on Ramp
- 1000# Ramp Capacity
- Limited 1-Year Warranty



STANDARD SPECIFICATIONS & PRICING

TRAILER MODEL	Sport Deck
Item Number	HSD
Deck WxL	101" x 8'
Overall WxL	101" x 18'
Overall WxLxH	80"-102" x 101" x 39"-43"
Curb Weight	385#
Payload	2000#
BASE PRICE	\$4,454

OPTIONS & ACCESSORIES

OPTIONS & ACCESSORIES

	ITEM NUMBER	PRICE	UOM
Upgrade to Quad Ply Floor	SPORTDECKQUAD	\$615	PKG
Upgrade to Aluminum Decking	SPORTDECKALUM	\$1,244	PKG

ACCESSORIES

Shim Kit (For High-Sided Pickup Beds)	SPORTDECKSHIM	\$145	PKG
Super Clamps Front	SPORTDECKSCFRONT	\$322	EA
Super Clamps Rear	SPORTDECKSCREAR	\$277	EA
Super Guides For Deck	SPORTDECKSGDECK	\$405	SET
Super Guides Upgrade, Ramp	SPORTDECKSGRAMP	\$239	SET

7' DECK UPGRADE

7' Sport Deck for Short Beds (Shorter Ramp)	SPORTDECK7	\$0	EA
---	------------	-----	----



UTV RACK

STANDARD FEATURES

- All-Aluminum Construction
- Fits Inside Wheel Base Width 46" and Larger
- 10' 6" Telescoping Ramps
- 1800# Ramp Capacity
- (4) Welded Deck Hooks
- (2) Front Welded Machine Tie Down Points
- Limited 4-Year Warranty



STANDARD SPECIFICATIONS & PRICING

TRAILER MODEL	Stand Alone UTV Rack
Item Number	HUTVRACKSA
Deck WxL	71" x 116"
Base WxL	56" x 71"
Ramp WxL	18" x 10'6"
Curb Weight	290#
Payload Capacity	2000#
BASE PRICE	\$3,635

OPTIONS & ACCESSORIES

CONSTRUCTION OPTIONS	ITEM NUMBER	PRICE	UOM
8' Box	-	Call	EA
Powdercoating Package	PKGPOWDERUTV	\$1,916	PKG



ICE SHACKS

STANDARD FEATURES

- All-Aluminum Construction
- 2"x3" Subframe Tubing
- 24" O/C Floor Crossmembers
- 16" O/C Wall/Roof Studs
- Access Door 32"x72" w/ Paddle Handle
- Roof Vent
- 5/8" Water Resistant Decking
- Spring-Loaded Tow Hitch
- Custom Rolled Steel Skis (Galvanized)
- Screwless .030" Exterior Panels
- Limited 1-Year Warranty



STANDARD SPECIFICATIONS & PRICING

TRAILER MODEL	4 x 6 Ice Shack	5 x 8 Ice Shack	6 x 10 Ice Shack	8x12 Ice Shack
Item Number	ICESHACK4X6	ICESHACK5X8	ICESHACK6X10	ICESHACK8X12
Deck WxL	46" x 5'10"	58" x 7'10"	70" x 9'10"	94" x 11'10"
Deck Height	9"	9"	9"	9"
12"x40" Ice Shack Windows	3	3	5	5
Overall WxLxH	48" x 6'2" x 7'	60" x 8'2" x 7'	72" x 10'2" x 7'	96" x 12'2" x 7'
Curb Weight	TBD	TBD	TBD	1095#
BASE PRICE	\$3,362	\$4,080	\$5,093	\$6,016

OPTIONS & ACCESSORIES

INTERIOR OPTIONS

- Upgrade to White Vinyl Backed Luan Walls w/ Divider (PBF)
- White Vinyl Backed Luan (Ceiling Only; PBF)
- 3/4" Foam Insulation (Side Walls; PBF)
- 3/4" Foam Insulation (Ceiling Only; PBF)
- 6" Extruded Aluminum Kickplate (PBF)

ITEM NUMBER	PRICE	UOM
WALLWHITEVINYLNSOW	\$60	PBF
CEILWHITEVINYL	\$30	PBF
WALL34INS	\$36	PBF
CEIL34INS	\$27	PBF
WALL6EXTKP	\$23	PBF

FISHING ACCESSORIES

- Round Plastic Fishing Hole
- Sleeve for Fishing Hole

ICESHACKROUNDHOLE	\$64	EA
ICESHACKSLEEVE	\$135	EA

CONSTRUCTION OPTIONS

- 24" Platform for Ice Shack w/ Aluminum Deck
- Additional Tow Bar
- Additional Tow Hinges (Installed; Pair)
- Stove Pipe Exterior Bracket (17.5" Wide)

ICESHACK24PLAT	\$809	PKG
ICESHACKTOWBAR	\$485	EA
ICESHACKTOWHINGE	\$275	SET
ICESHACKSPBRACKET	\$107	EA

FLOORING OPTIONS

- Upgrade to TPO Coin Flooring (Black, PLF)

FLOORTPOCOIN	\$67	PLF
--------------	------	-----

12V LIGHTING & ELECTRICAL OPTIONS

- Ice Shack Solar Panel Package: Solar Panel, Deep Cycle Battery, (1) 18" 12V Light, (1) 12v Switch & (1) 12V Power Point
- Deep Cycle Marine Battery & Box (Installed)
- Additional LED Economy Dome Light (460 Lumen)
- LED Scare Light (Porch Light) w/ 12V Wall Switch

ICESHACKSOLAR	\$846	PKG
12VBATTERY	\$378	PKG
12VLEDDOMEADD	\$36	EA
12VLEDSCARE	\$144	EA

110V LIGHTING & ELECTRICAL OPTIONS

- 110V Power Package #4: (1) 15 Amp Motorbase Plug, (2) Wall Receptacle
- 110V Power Package #5: Includes (1) 60A Breaker Panel w/ 60A Converter and 50A Motorbase Plug, (2) 3-Way Wall Switches, (1) Standard Wall Receptacle, (1) USB Wall Receptacle, (1) GFI Wall Receptacle, (2) 4' LED Wraparound Lights, 12v Deep Cycle Battery & Box
- Add USB Wall Receptacle (Requires 30A Package)

110VPACK4	\$341	PKG
110VPACK5	\$2,193	PKG
110VWALLRECEPTUSB	\$108	EA

CABINET OPTIONS

- 4' Straight Wall Base Cabinet, 2 Door COLOR: BLACK
- 5' Straight Wall Base Cabinet, 2 Door COLOR: BLACK
- Overhead Cabinet w/ Single Door 62"Lx18"Hx12"D COLOR: BLACK

CABBS48	\$1,149	EA
CABBS60	\$1,241	EA
CABOH62	\$438	EA

VENTS & WINDOW OPTIONS

- 18"x24" Radius Sliding Window w/ Screen
- 24"x36" Radius Sliding Window w/ Screen
- Upgrade to 24"x36" Radius Sliding Window w/ Screen (From Standard Ice Shack Window)

WINDOW18X24HOR	\$326	EA
WINDOW24X36	\$511	EA
ICEWINDOW24X36UP	\$343	EA

INTERIOR ACESSORIES

- Fold-Away Sleeper/Dinette Combo Unit (Wall-Mounted; Table Not Included)
- Fold-Away Sleeper/Sofa Combo Unit (Wall-Mounted)

DINETTESLEEPER	#VALUE!	EA
DINETTESOFA	\$2,410	EA



TRUCK BEDS

STANDARD FEATURES

- All-Aluminum Construction
- Extruded Aluminum Decking
- Integrated Headboard w/ Accessory Track
- Perimeter Rub Rail w/ Stake Pockets
- Recessed LED Marker Lights
- Fully Enclosed Wiring System
- Limited Lifetime Warranty



STANDARD SPECIFICATIONS & PRICING

TRAILER MODEL	AL08407	AL08485	AL09785	AL10185	AL09795	AL10195	AL09712	AL10112
Deck WxL	81"x81	81"x99	92-1/2"x99"	96-1/2"x99"	92-1/2"x111"	96-1/2"x111"	92-1/2"x143"	96-1/2"x143"
Overall WxL	85-1/2"x84"	85-1/2"x102"	97"x102	101"x102	97"x114	101"x114"	97"x146"	101"x146"
Curb Weight	262#	292#	297#	304#	355#	365#	457#	472#
BASE PRICE	\$3,168	\$3,528	\$3,604	\$3,737	\$3,843	\$4,080	\$4,415	\$4,704

OPTIONS & ACCESSORIES

CONSTRUCTION OPTIONS

	ITEM NUMBER	PRICE	UOM
Aluminum Side Boards 16"x84"	TRUCKALUMSIDE16X84	\$396	SET
Aluminum Side Boards 16"x102"	TRUCKALUMSIDE16X102	\$470	SET
Aluminum Side Boards 16"x114"	TRUCKALUMSIDE16X114	\$512	SET
Aluminum Side Boards 16"x144"	TRUCKALUMSIDE16X144	\$621	SET
Aluminum Tail Boards 16"x84"	TRUCKALUMTAIL16X84	\$396	EA
Aluminum Tail Boards 16"x102"	TRUCKALUMTAIL16X102	\$396	EA
Aluminum Tail Boards 16"x114"	TRUCKALUMTAIL16X114	\$396	EA
Aluminum Tail Boards 16"x144"	TRUCKALUMTAIL16X144	\$396	EA
Aluminum Side Boards 8"x84"	TRUCKALUMSIDE8X84	\$353	SET
Aluminum Side Boards 8"x102"	TRUCKALUMSIDE8X102	\$449	SET
Aluminum Side Boards 8"x114"	TRUCKALUMSIDE8X114	\$492	SET
Aluminum Side Boards 8"x144"	TRUCKALUMSIDE8X144	\$576	SET
Aluminum Tail Boards 8"x84"	TRUCKALUMTAIL8X84	\$353	EA
Aluminum Tail Boards 8"x102"	TRUCKALUMTAIL8X102	\$353	EA
Aluminum Tail Boards 8"x114"	TRUCKALUMTAIL8X114	\$353	EA
Aluminum Tail Boards 8"x144"	TRUCKALUMTAIL8X144	\$353	EA
12" O/C Crossmembers for 7' & 8.5' Beds	TRUCK12OCSM	\$341	PKG
12" O/C Crossmembers for 9.5' & 12' Beds	TRUCK12OCLG	\$451	PKG
Upgrade to 4" Long Sills	TRUCK4SILL	\$181	SET

ACCESSORIES

12" Extruded Aluminum Apron	TRUCKAPRON	\$284	EA
Fender Kit	TRUCKFENDERKIT	\$450	SET
4 Extra Lights in Headboard	TRUCK4EXTRA	\$341	SET
Sliding Cargo Stops - Fits All Truck Models	TRUCKCARGOSTOP	\$94	PAIR
6"x8" Light Brackets	TRUCK6X8BCKT	\$113	PAIR
24" Strobe Light Mounting Bracket	TRUCK24STROBE	\$106	EA
Angle Light Brackets	TRUCKANGLIGHTBRKT	\$113	PAIR
Heavy Duty Rub Rail Kit	TRUCKHDRUBRAIL	\$338	SET
Fuel Fill Package	TRUCKFUEL	\$285	PKG
Gooseneck Hatch w/Cover	TRUCKGOOSE	\$172	EA



RAMP CAPACITY BY MODEL

RAMP TYPE	APPLICABLE MODELS	CAPACITY
Utility Trailer Rear Ramp (Fold-Down)	SSR (All Sizes), AR 2.0 (All Sizes), WR 2.0 (All Sizes), FA 2.0 (All Sizes), LANDSCAPE (LS) 2.0 (All Sizes)	750#
Utility Trailer Rear Ramp (Fold-Down, Bi-Fold)	SSR (Optional, All Sizes), AR 2.0 (Optional, All Sizes), WR 2.0 (Optional, All Sizes), FA 2.0 (Optional, All Sizes), LANDSCAPE (LS) 2.0 (Optional, All Sizes)	750#
Deckover Equipment Trailer Ramps (Stow)	(All Sizes)	4000# (PAIR)
Deckover Equipment Trailer Ramps -14K (Fold-Down)	(All Sizes)	5000# (PAIR)
Patriot Ramps (Fold-Down)	• Stowaway 6' Aluminum Ramps	4000# (PAIR)
Patriot Ramps -14K (Fold-Down)	(All Sizes)	5000# (PAIR)
Dump Trailers (Side-Stow, Optional)	(All Sizes)	4000# (PAIR)
ATV (83-Wide, Side-Stow)	(All Sizes)	1200# (PAIR)
ATV (88-Wide, Side-Stow)	(All Sizes)	750# (PAIR)
Open Motorcycle (Rear-Stow)	(All Sizes)	1200#
Slingshot Rear Ramp (Fold-Down, Bi-Fold)	HU-SLINGSHOT	1500#
Open Car Hauler 2.0 (Stow)	(All Sizes)	4000# (PAIR)
Open Car Hauler 2.0-10K (Stow)	(All Sizes)	4000# (PAIR)
Open Car Hauler Standard (Stow)	(All Sizes)	4000# (PAIR)
Open Snow (Rear-Stow)	HFS	750#
Sport Deck (Rear-Stow, Telescoping)	HSD	1000#
Enclosed Cargo (4, 5, 6-Wide)	(All Sizes)	1500#
Enclosed Cargo (7, 7.5-Wide)	(All Sizes)	1500#
Enclosed Cargo (8.5-Wide, Premium)	(All Sizes)	1500#
Enclosed Motorcycle (7-Wide)	(All Sizes)	1500#
Enclosed Car Hauler (8.5-Wide)	(All Sizes)	4000#
Enclosed Gooseneck (8.5-Wide, REAR)	(All Sizes)	4000#
Enclosed Gooseneck (8.5-Wide, SIDE, Optional)	(All Sizes)	1200#
Enclosed Snowmobile (7, 7.5, 101-Wide, REAR)	(All Sizes)	1500#
Enclosed Snowmobile (7, 7.5, 101-Wide, FRONT)	(All Sizes)	1200#
Enclosed Snowmobile (Crossover REAR)	(All Sizes)	1500#



TONGUE EXTENSION BY MODEL

TRAILER TYPE	ALLOWABLE EXTENSION	ADDITIONAL REQUIREMENTS	ITEM NUMBER	DESCRIPTION
Enclosed Cargo (4, 5-Wide)	N/A	FRAME UPGRADE REQUIRED, CONSULT ENGINEERING	N/A	N/A
Enclosed Cargo (6, 7, 7.5-Wide)	12"	ECONOMY MODELS REQUIRE CENTER BEAM UPGRADE	TONGUE12EXT	12" Extended Tongue (For 3k Tandem Axle Enclosed with 2"x5" Frame) Includes Center Beam Upgrade ** CANNOT DO WITH ALL SPORTS OR SNOW TRAILERS **
Enclosed Cargo (8.5-Wide, Premium)	12" (16" w/ UPGRADE)	MIN 6" FRAME FOR 16" TONGUE EXTENSION, UPGRADE MAY BE REQUIRED	TONGUE12EXT	12" Extended Tongue (For 3k Tandem Axle Enclosed with 2"x5" Frame) Includes Center Beam Upgrade ** CANNOT DO WITH ALL SPORTS OR SNOW TRAILERS **
Enclosed Motorcycle (7-Wide)	12"		TONGUE12EXT	12" Extended Tongue (For 3k Tandem Axle Enclosed with 2"x5" Frame) Includes Center Beam Upgrade ** CANNOT DO WITH ALL SPORTS OR SNOW TRAILERS **
Enclosed Car Hauler (8.5-Wide, Premium)	16"		TONGUE16EXTCH	16" Extended Tongue (For 5k Tandem Axle Enclosed; Trailer Must have 2"x6" Frame or Larger) ** CANNOT DO WITH ALL SPORTS OR SNOW TRAILERS **
Enclosed Car Hauler - All Sports (8.5-Wide)	N/A	EXTENDED TONGUE INCOMPATIBLE WITH FRONT RAMP	N/A	N/A
Enclosed Snowmobile (7, 7.5-Wide)	N/A	EXTENDED TONGUE INCOMPATIBLE WITH FRONT RAMP	N/A	N/A
Enclosed Snowmobile (101-Wide)	10"	REQUIRES 3x5 TONGUE UPGRADE w/ STRAIGHT-PULL COUPLER		TBD

****PLEASE NOTE THAT ALL 5K TANDEM TRAILERS w/ EXTENDED TONGUES REQUIRE A MINIMUM OF 6" BASE FRAME, REGARDLESS OF BRAND/MODEL**

